

# Teo Lehtimäki Oy

2009-2010

04-9128R  
38 x 305 cm  
44 mm cam

## Italiano

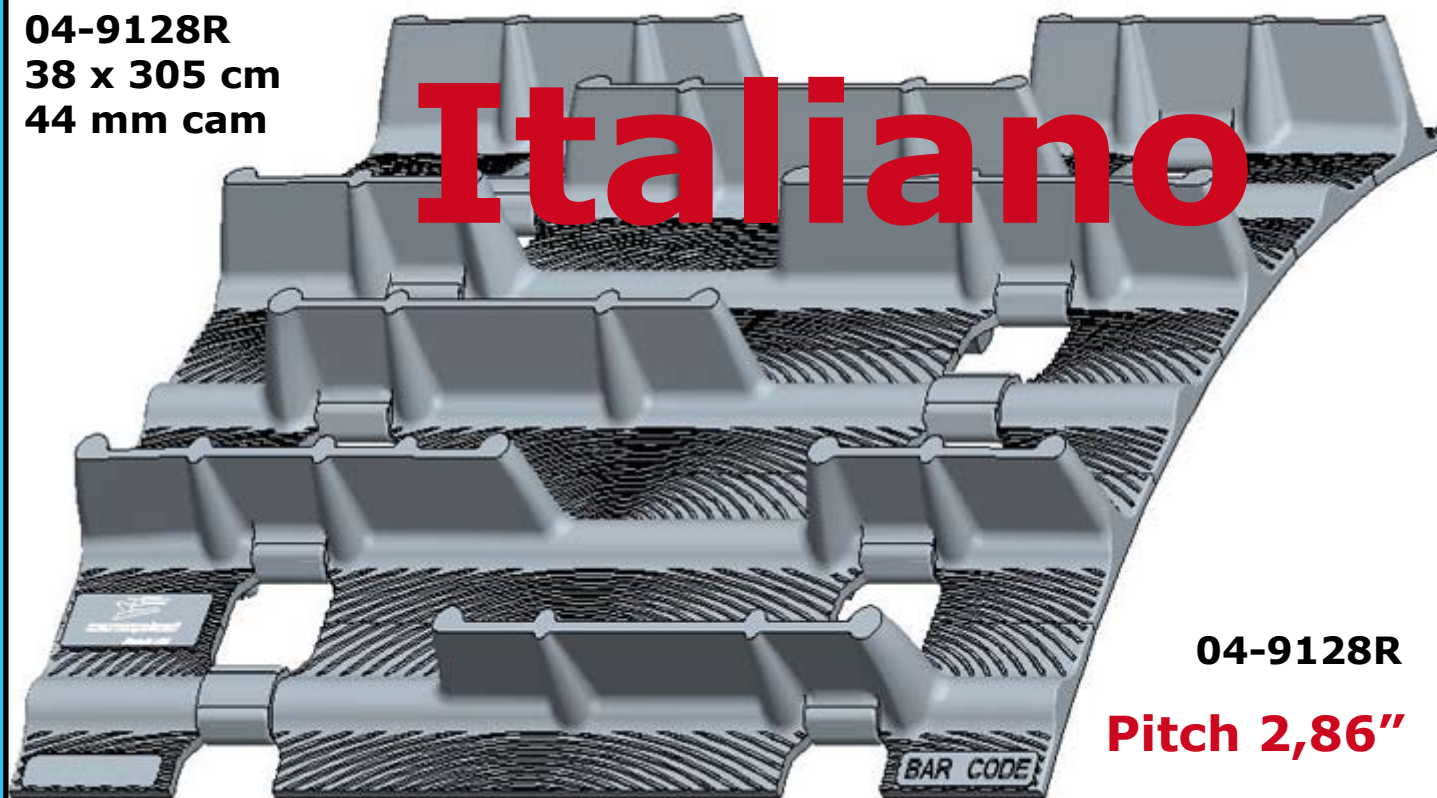

04-9128R  
Pitch 2,86"



Updated 18.19.2009

Benvenuti sulle pagine Web dell' Azienda Teo Lehtimaki Oy

L'Azienda Teo Lehtimaki Oy è una azienda familiare, nata nel 1991.

Vendiamo pezzi di ricambio per le motoslitte. Esportiamo anche i nostri prodotti fuori Finlandia, principalmente negli altri paesi Nordici, nelle Alpi Europee, Estonia e Russia.

Noi importiamo pezzi di ricambio dai produttori di prima scelta come Camoplast, CV-Tech, IBC Canada, PPD Industries, Wahlbros Racing e Garland.

La nostra azienda è flessibile e consegna velocemente. Abbiamo una vasta conoscenza di tutti ricambi dal settore della fabbricazione delle motoslitte sino alla messa sul mercato. Le nostre pagine danno anche aiuti tecnici, istruzioni di installazione e raccomandazioni su come usare i pezzi di ricambi. Vengono aggiornate regolarmente, per incoraggiare Voi a visitarle più spesso.



# Catalogo 2009-2010

Nel catalogo, fabbricazioni originali con il loro codice per identificarle correttamente  
. Il nostro prodotto di ricambio può essere diversa fabbricazione.

## Teo Lehtimäki Oy

Kaarronnevantie 54 61800 Kauhajoki Finland

Vesa Peltonen

mob. +358-40-5769111 Vesa Peltonen

fax +358-6-2311170

info@teolehtimaki.fi

vat. FI08350750

---

## Teo Lehtimäki Oy

Vuopajantie 34 96400 Rovaniemi Finland

Artturi Lehtimäki

mob. +358-400-162110 Artturi Lehtimäki

fax +358-16-366004

---

### Personal e-mails

vesa@teolehtimaki.fi

Vesa Peltonen

artturi@teolehtimaki.fi

Artturi Lehtimäki

---

### Financial questions

Eeva Lehtimäki

eeva@teolehtimaki.fi

[www.teolehtimaki.fi](http://www.teolehtimaki.fi)

---

## 01-100 Charger 12 V



**Vuotsolainen for Pilotski**

**New 31-04**



**31-04**

**Vuotsolainen for Pilot / RMK ski design model, width 195 mm, 8 mm**

**Polaris plastic ski 2007**

**31-04**

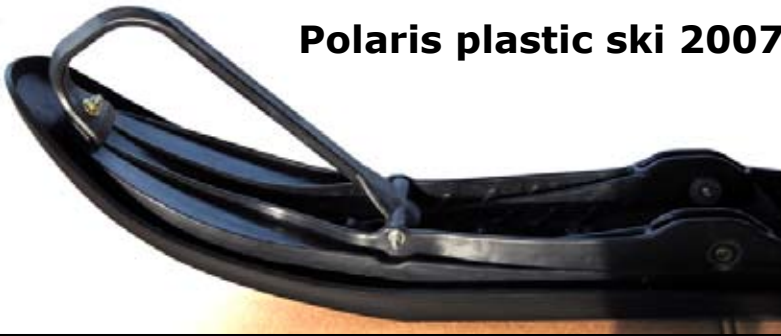

**MM148  
MM202**

**31-04**

**Yamaha, wide ski, 2007**

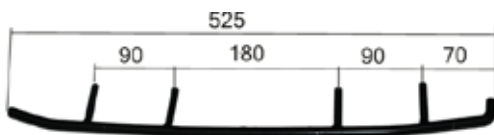

**MM139**



**31-04**

**Yamaha, narrow ski 2007**

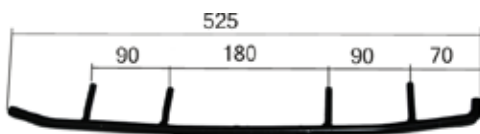

**MM139**



**31-04**

**CTRL ski Lynx**



**MM186  
MM243**



**Malli: MXZ 583**

**Vuosi: 1996 Skidoo**

**Moottori Rotax 583 96- Teho kW**

09-772	mäntä, std
09-772-01	mäntä, 0,25 ylikoko
09-772-02	mäntä, 0,50 ylikoko
09-772-03	mäntä, 0,75 ylikoko
09-772-04	mäntä, 1,00 ylikoko
35-505	männäntapin laakeri
710-214	tiivistesarja, prof
09-167	kampiakselin tiiviste
09-165	kampiakselin tiiviste
09-16002	välitiiviste kampiakseli
35-6206NR	kampiakselin laakeri
35-6207NR	kampiakselin laakeri
35-6305	kampiakselin laakeri
01-158	käynnistimen jousi
01-154	käynn. korjaussarja



Owner: **Teo Lehtimäki**, sold

In the picture: **Tommi and Lotta**

**38 307 / 22**

**04-9793, 04-9009,  
04-9830, 04-9753**

**Telamatto, leveys cm, pituus cm , puikot kpl**



<b>30-21</b>	<b>L=140 cm</b> musta
<b>30-621</b>	<b>L=140 cm</b> grafiitti
<b>30-210</b>	<b>L=163 cm</b> musta
<b>30-321</b>	<b>L=140 cm</b> keltainen

**Note.**

**This page and 2000 more like this one:  
[www.teolehtimaki.fi/spare parts catalogue](http://www.teolehtimaki.fi/spare_parts_catalogue)  
and pls, check your make.**

**3700-3800** r/min, kytkentäkierrosluku  
**7900-8000** r/min, max. kierrosluku

**Voimansiirto / Teo Lehtimäki Oy**

**P50- replace the original**



**15-19 ( 0019 )**  
Cal: **7009**  
**Spring: 0451-1118**  
**Spring: 15-54**  
Shims: **5 + 1**

**Sähköosat**

**05-B8** Spark plug  
**01-14342** CDI-Boxes  
**01-15416** Rectifier  
**01-15415** Rectifier  
**01-14355** Ignition coil

**Sukset**

**Steel ski**

**32-99** Ski skin  
**33-20** Ski skin CTRL model  
**MM142** Carbide runner

**Muut osat / Teo Lehtimäki Oy**

**These pages  
are updated  
frequently.**

**04-6370**

60 x 372 cm

B = 74 pcs

**New**

Nordik 600 SLE



**Content**

- 5- 8 **Finn made tracks**
- 9-16 **Camoplast tracks**
- 17-19 **Extensions, cleats**
- 20-21 **Sprockets**
- 22-23 **Bearings, wheels**
- 24-25 **Slides**
- 26-27 **Springs**
- 28 **Shafts, Syncro sproc. hooks**
- 29 **Fuel pump**
- 30-33 **Ski skins**
- 34-39 **Carbide runners**
- 40-48 **Clutch, driven**
- 49-52 **Crankshaft bearings**
- 53-56 **Carburetor flanges**
- 57-58 **Engine gaskets**
- 59-65 **Pistons**
- 66 **Wind shields**
- 66-67 **Brake pads,**
- 68-69 **Chains, sprocket**
- 70-73 **CDI, ign. coils**

**Bombardier museum, Valcourt**



**Width 38 cm**

**A = 50 mm**



**Lynx, Winha, Skidoo, Nordik 300, R, 377R**

<b>04-3315</b>	38 x 315 cm	B = 63 pcs
<b>04-3333</b>	38 x 330 cm	B = 66 pcs
<b>04-3357</b>	38 x 353 cm, Elan	B = 70 pcs
<b>04-3392</b>	38 x 392 cm	B = 78 pcs

**Ockelbo Lynx 320 and 330 models**

<b>04-3372</b>	38 x 372 cm	B = 74 pcs
----------------	-------------	------------

If **A** = 70 mm, replace the sprockets



Sprockets for 27 mm  
hexa driveshaft  
37-04



Sprocket / idler  
sprocket  
37-03



Idler sprocket  
20-5287

# Width 50 cm

# A = 50 mm



### Lynx

### Winha

**04-5330**

50 x 330 cm

B = 66 pcs

**04-5370**

50 x 372 cm

B = 74 pcs

**04-5392**

50 x 392 cm

B = 78 pcs

If **A** = 70 mm, replace the sprockets



### Trapper, Nordik

**04-5372**

50 x 372 cm

B = 74 pcs

**04-5382**

50 x 382 cm

B = 76 pcs

## Width 60 cm



<b>04-6340</b>	60 x 340 cm	B = 67 pcs Lynx Finlandia, Winha 60
<b>04-6372</b>	60 x 372 cm	B = 74 pcs Lynx 635, Ockelbo 6000, Trapper 6000
<b>04-6380</b>	60 x 382 cm	B = 76 pcs Lynx 650 S slide suspension

---

## Ockelbo 600

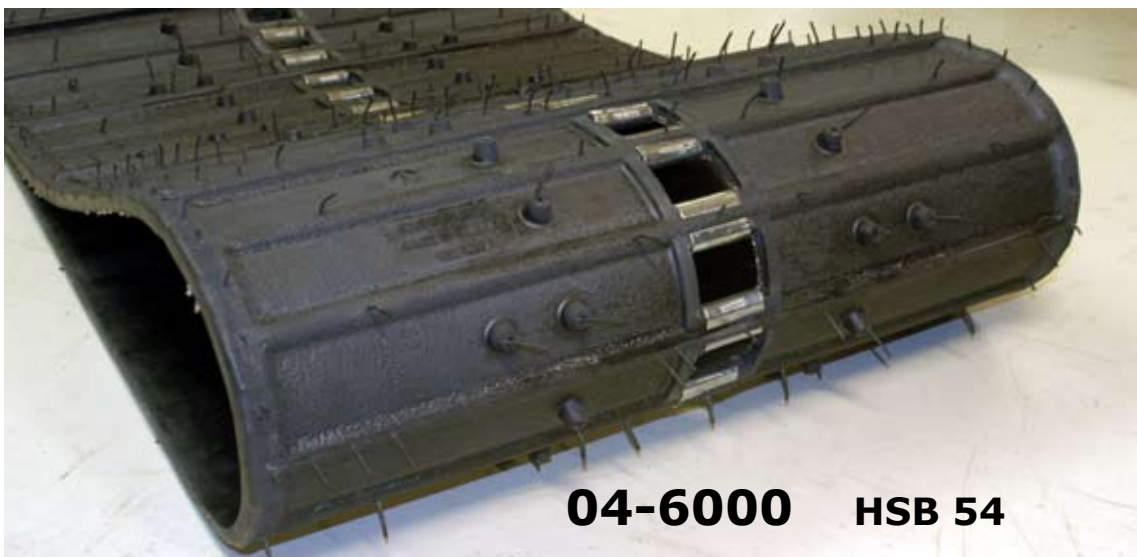

**04-6000 HSB 54**

# Utility

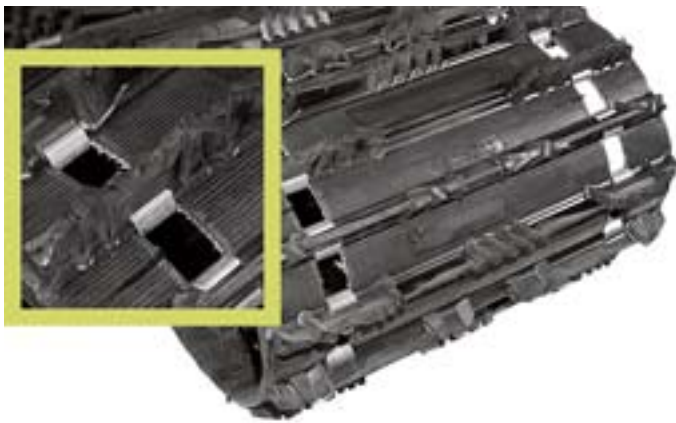

Rip Saw Full clip Pitch 2,52"			
Number	width	length	cam
	cm	cm	mm
04-9002	50	396	32

Rip Saw Full clip Pitch 2,86"			
Number	width	length	cam
	cm	cm	mm
04-9089	50	392	38



Ice Tech			
Number	width	length	cam
	cm	cm	mm
04-9008	50	396	32

Bearcat, Scandik WT. Lynx, Polaris, Yamaha Viking



Explorer 25 mm Full clip			
Number	width	length	cam
	cm	cm	mm
04-9806	38	396	25



Explorer 19 mm full clip			
Number	width	length	cam
	cm	cm	mm
04-9011	38	353	19

## Cam 19 mm, Elan, Safari, Lynx, Old models



Durasport 15 mm full clip			
Number	width	length	cam
	cm	cm	mm
04-9755	38	290	15
<b>wheel boggie</b>			
04-9756	38	290	15
<b>slide suspension</b>			

Durasport 15 mm full clip			
Number	width	length	cam
	cm	cm	mm
<b>Cheyenne</b>			
04-8000	42	353	15

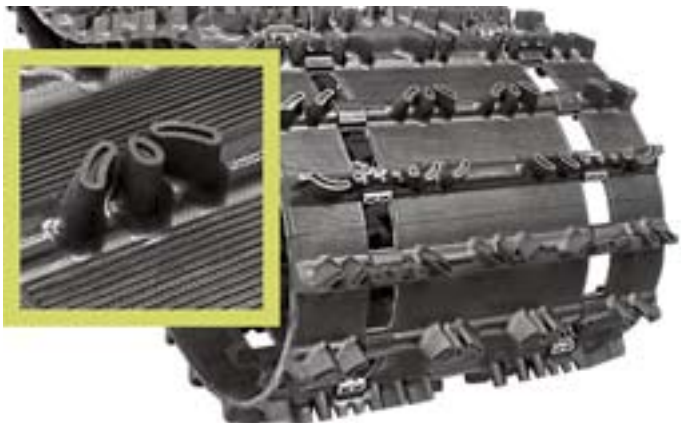

Hack Saw 25 mm full clip			
Number	width	length	cam
	cm	cm	mm
04-9009	38	307	25
04-9010	38	345	25

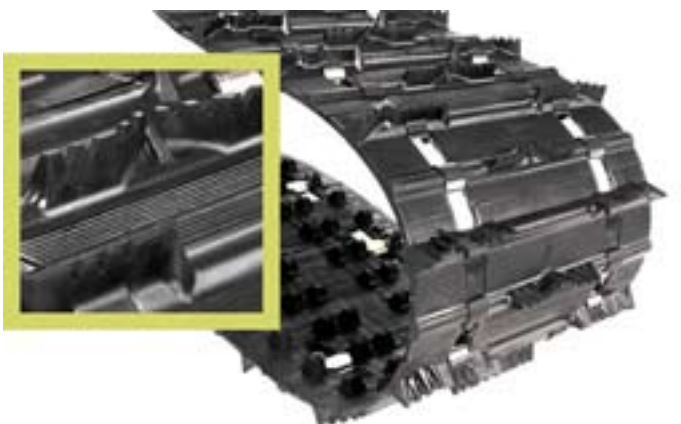

Challenger 25 mm 2/1 cleat			
Number	width	length	cam
	cm	cm	mm
04-9793	38	307	25
04-9794	38	345	25



Durasport 25 mm full clip			
Number	width	length	cam
	cm	cm	mm
04-9753	38	307	25
04-9863	38	345	25

## Special tracks



### Yamaha, Polaris

Free ride	38 mm	full clip	
Number	width	length	cam
	cm	cm	mm
<b>04-9033</b>	<b>36</b>	<b>307</b>	<b>38</b>
<b>04-9034</b>	<b>36</b>	<b>345</b>	<b>38</b>



### Arctic Cat

Hack Saw	25 mm	full clip	
Number	width	length	cam
	cm	cm	mm
<b>04-9960</b>	<b>34,3</b>	<b>325</b>	<b>25</b>

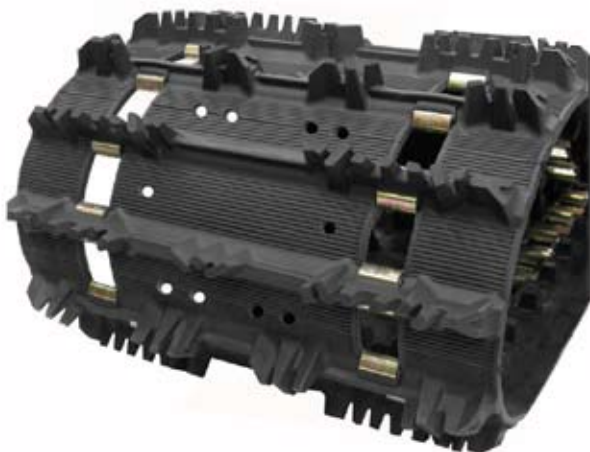

### TRACtion Control System

Rip Saw	32 mm	full clip	
Number	width	length	cam
	cm	cm	mm
<b>04-9955</b>	<b>38</b>	<b>307</b>	<b>32</b>



### Soft rubber compound

Predator	32 mm	2/1 cleat	
Number	width	length	cam
	cm	cm	mm
<b>04-9828</b>	<b>38</b>	<b>307</b>	<b>32</b>

## Rip Saw profiles



**Pitch 2,52"**

### Rip Saw 32 mm

Rip Saw 32 mm			
Number	width	length	cam
	cm	cm	mm
04-9921	38	307	32
04-9040	38	325	32
04-9922	38	345	32
04-9006	38	365	32
04-9007	38	385	32
04-9925	38	403	32
Special width			
04-9001	34,3	325	32
04-9021	40,5	345	32
Pitch 2,86"			
04-9049	38	305	32
04-9080	38	348	32
cleat	full clip		
cleat	every 3 rd, open		
cleat	every 3 rd, closed		

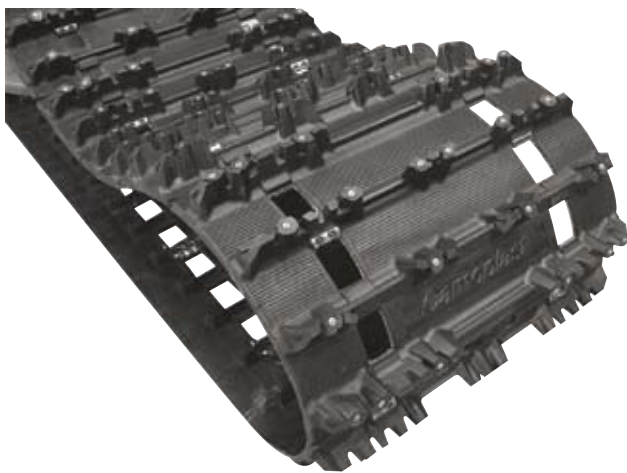

### Ice Ripper, jako 2,52"

Ice Ripper 32 mm cleat 2/1			
Number	width	length	cam
	cm	cm	mm
04-9993	38	307	32

### Ice Ripper , pitch 2,86"

Ice Ripper 32 mm full clip			
Number	width	length	cam
	cm	cm	mm
04-9041	38	305	32
04-9042	38	345	32

### Rip Saw 38 mm



Rip Saw 38 mm full clip			
Number	width	length	cam
	cm	cm	mm
04-9112	38	307	38
04-9045	38	325	38
04-9113	38	345	38
cleat	every 3 rd, open		



Cobra 34 mm fullclip pitch 2,52			
Number	width	length	cam
	cm	cm	mm
04-9052	38	307	34
04-9081	38	325	34
04-9061	38	345	34



Cobra 34 mm fullclip pitch 2,86			
Number	width	length	cam
	cm	cm	mm
04-9092	38	305	34
04-9093	38	348	34
04-9094	38	370	34

Sokosti 38 mm full clip			
Number	width	length	cam
	cm	cm	mm
04-9003	38	365	38
04-9004	38	384	38
04-9005	38	403	38
cleat	every 3 rd, open		

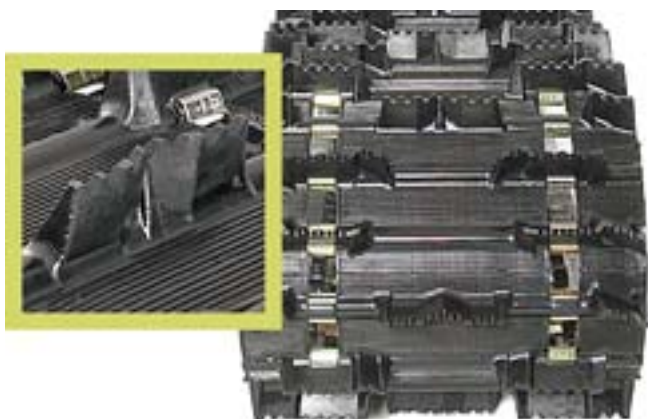

Intense 38 mm full clip			
Number	width	length	cam
	cm	cm	mm
04-9930	38	307	38
<b>Note:</b> not soft compound			
04-9108	38	345	38
04-9803	38	345	38/3p

**pitch 2,86"**



Rip Saw 44 mm full clip			
Number	width	length	cam
	cm	cm	mm
04-9075	38	305	38
04-9076	38	348	38
04-9090	38	305	44
04-9095	38	305	44
04-9096	38	348	44
04-9121	38	370	44

## Back Country pitch 2,52" New design and new rubber compound



Back Country 44 mm full clip			
Number	width	length	cam
	cm	cm	mm
04-9140	38	307	44
04-9141	38	325	44
04-9142	38	345	44
04-9143	38	365	44

**Pitch 2,86"**



Challenger 44 mm full clip			
Number	width	length	cam
	cm	cm	mm
04-9069	40,5	305	44
04-9070	40,5	348	44

**Pitch 2,86"**



Challenger 51 mm full clip			
Number	width	length	cam
	cm	cm	mm
04-9086	38	348	51
04-9087	38	370	51
04-9088	38	391	51

**Pitch 2,86"**

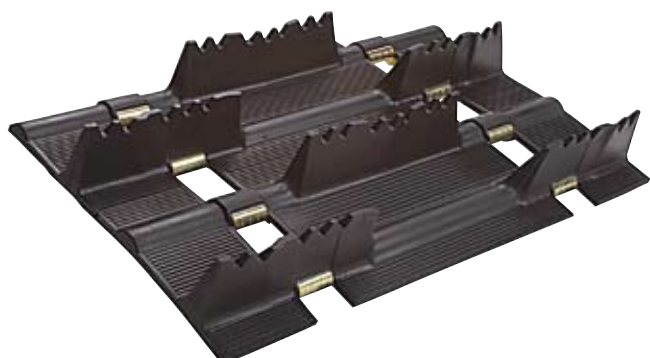

Challenger 63 mm full clip			
Number	width	length	cam
	cm	cm	mm
04-9102	40,5	394	63
04-9103	40,5	414	63

**Pitch 2,52"**



Finger design 51 mm full clip			
Number	width	length	cam
	cm	cm	mm
04-9889	38	365	51

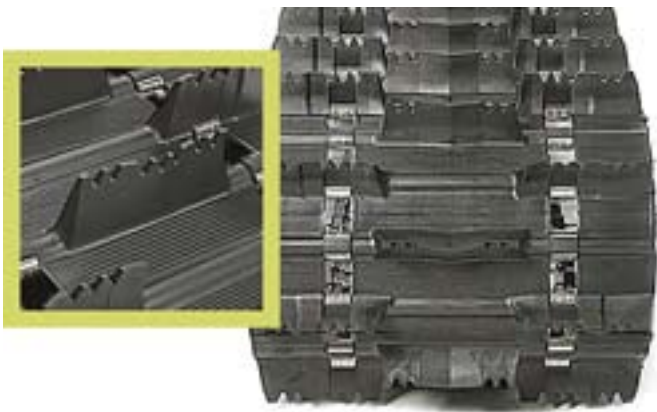

**pitch 2,52"**

Challenger 51 mm full clip			
Number	width	length	cam
	cm	cm	mm
04-9798	38	307	51
04-9797	38	345	51
04-9875	38	365	51
04-9876	38	384	51
04-9808	38	396	51
04-9899	40,5	365	51
04-9919	40,5	384	51
04-9941	40,5	403	57



**pitch 3,00"**

Challenger 44 mm full clip			
Number	width	length	cam
	cm	cm	mm
04-9933	40,5	345	44

Challenger 59 mm full clip			
Number	width	length	cam
04-9099	40,5	345	59



**pitch 3,00"**

Challenger 63 mm full clip			
Number	width	length	cam
	cm	cm	mm
04-9942	38	365	63
04-9943	38	411	63

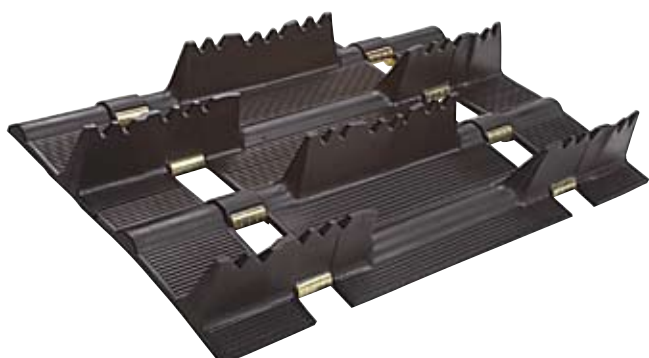

Challenger 57 mm full clip			
Number	width	length	cam
	cm	cm	mm
04-9984	38	358	57
04-9985	38	388	57

## Maverick

Next generation Mountain Track designed to provide outstanding performance in deep bottomless powder, while maintaining transit capability on hard pack.

**NEW**



**3"**

Top portion of profile designed to bend, compacting snow versus "cutting" and trenching, providing optimal performance in powder.



Rigid columns, "fingers" strategically positioned at the ends of profiles provides optimum performance in hard packed snow.

**57 mm**

<b>04-9025</b>	<b>38 x 388 cm</b>	<b>57 mm</b>	<b>pitch 3,00"</b>	<b>full clip</b>
<b>04-9030</b>	<b>40,5 x 411 cm</b>	<b>57 mm</b>	<b>pitch 3,00"</b>	<b>full clip</b>
<b>04-9047</b>	<b>36 x 384 cm</b>	<b>57 mm</b>	<b>pitch 2,52"</b>	<b>full clip</b>

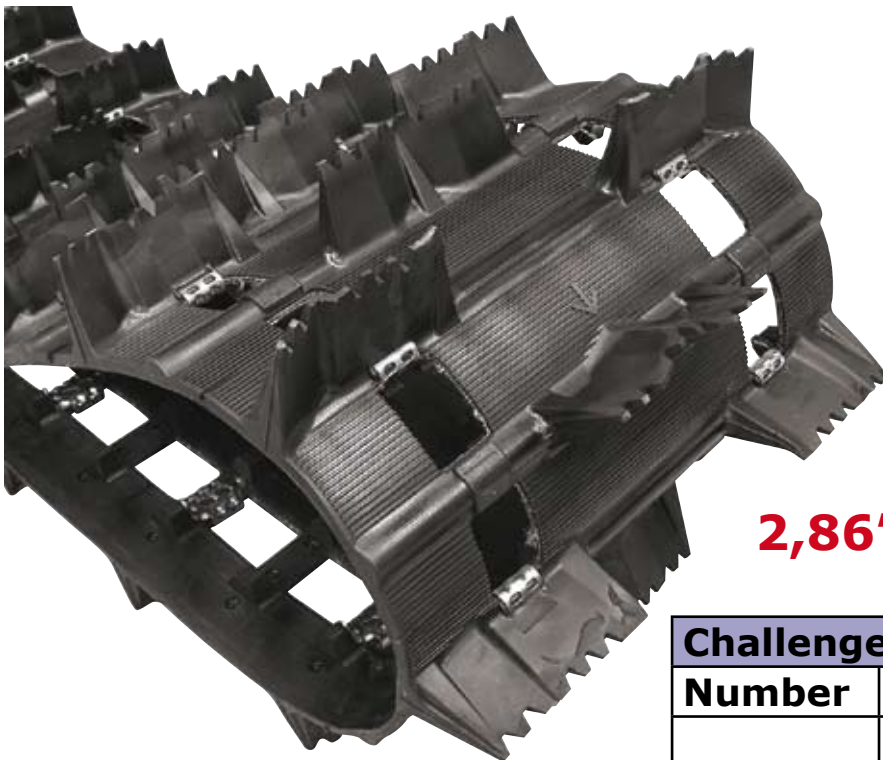

**63 mm**

**04-9942 38 x 365 cm**  
**pitch 3" full clip**

**2,86"**

<b>Challenger Ext 57 mm full clip</b>			
<b>Number</b>	<b>width</b>	<b>length</b>	<b>cam</b>
	<b>cm</b>	<b>cm</b>	<b>mm</b>
<b>04-9064</b>	<b>40,5</b>	<b>371</b>	<b>57</b>
<b>04-9065</b>	<b>40,5</b>	<b>391</b>	<b>57</b>
<b>04-9066</b>	<b>40,5</b>	<b>414</b>	<b>57</b>

# Extendings

**04-3050**  
universal 12 cm



**04-3080**  
Yamaha 20 cm



**04-3040**  
universal 25 mm shaft  
20 cm



**04-3060**  
Yamaha 12 cm



**04-3300**  
Lynx 20 cm

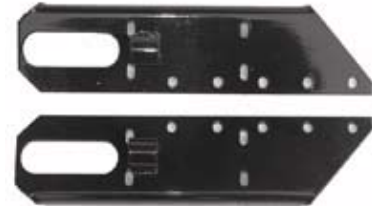

**04-3070**  
To shorten Lynx G-type.  
320 cm long boggie made  
use track 307 cm long

**04-3000**



# Aluminium profiles



## 04-3001

chassie 400-420 mm  
length 600 mm

## 04-3003

chassie 415-430 mm  
length 600 mm

By using this profile, the chassie can be extended by max. 400 mm. Note, that you cannot attach a tow hook on this profile without appropriate brackets.



## 04-3002

chassie 400-410 mm  
length 200 mm

By using this profile, the chassie can be extended by max. 150 mm.

### Cleat

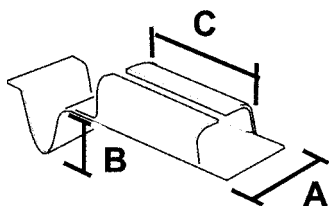

p/n	A	B	C
38-01	18	-	30
38-02	21	-	30
38-03	20	16	30
38-04	23	18	21
38-05	21	-	38
38-06	22	19	38
38-07	21	-	19
38-08	22	-	20
38-09	19	14	25
38-10	19	-	25
38-11	19	16	37

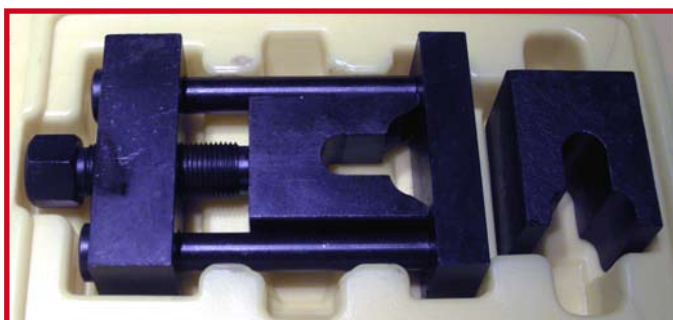
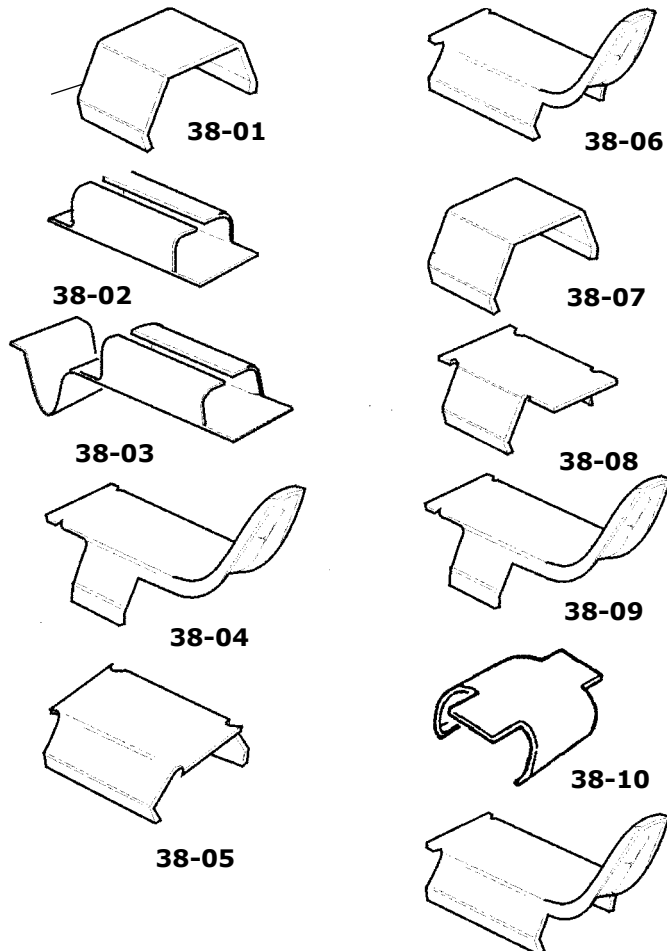

Track clip tool, bolt type  
It will fit the 1 1/2" clips and also the 1" clips with narrow insert

Part number: 38-100

# 04-9925 + 04-3000 = 403 cm

This old 345 cm track can be replaced with 403 cm Predator as shown on the picture below. Boggie has been extended, 180 mm idler wheels at the rear. 04-3000 extension kit will be delivered with all needed parts except screws and rivets.



365 cm



384 cm



## Lynx

04-9040 38 x 325 cm



Orig. track 320 cm  
or 330 cm long

Adjustment is long  
enough



**No Slip sprockets,**

**patent by Wahl Bros.**



**21-08PO**

Number	Tooth	Pitch	Outer dia	Shaft / mm	Bore
39-00	7	2,52"	136 mm	25,0-27,0	24,0 mm
39-01	7	2,52"	136 mm	27,0-29,0	26,0 mm
39-02	7	2,52"	136 mm	32,0-34,0	31,0 mm
39-05	8	2,52"	158 mm	25,0-27,0	24,0 mm
39-06	8	2,52"	158 mm	32,0-34,0	31,0 mm
39-08	8	2,52"	158 mm	27,0-29,0	26,0 mm
39-09	9	2,52"	177 mm	27,0-29,0	26,0 mm
39-10	10	2,52"	197 mm	27,0-29,0	26,0 mm
39-15	7	2,86"	155 mm	25,0-27,0	24,0 mm
39-17	7	2,86"	155 mm	27,0-29,0	26,0 mm
39-18	8	2,86"	181 mm	27,0-29,0	26,0 mm
39-26	7	3,00"	163 mm	32,0-34,0	31,0 mm
39-27	7	3,00"	163 mm	27,0-29,0	26,0 mm
39-28	8	3,00"	190 mm	27,0-29,0	26,0 mm
39-38	8	3,00"	190 mm	Tube shaft	Skidoo, Lynx
21-08PO	8	3,00"	190 mm	Tube shaft	Polaris

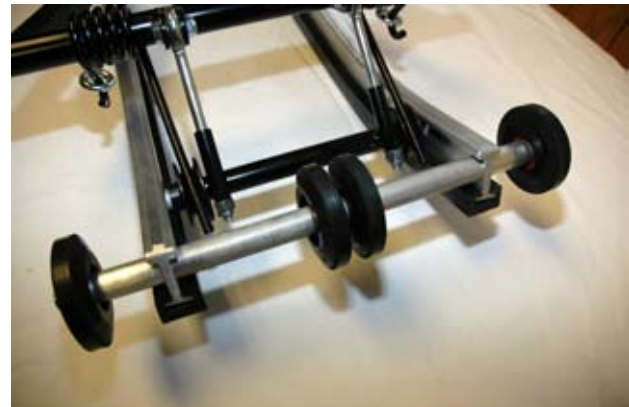

### Anti-Stab wheel kit

Stab wheel kit help to prevent track spearing by preventing the track from coming into contact with the tips of the suspension rails.

- 39-791 Center, 223 mm shaft  
Arctic Cat, Yamaha
- 39-793 Center, 220 mm shaft  
Skidoo, Polaris, Lynx

# Sprockets

Number	Tooth	Pitch	Bearing	Note
20-5285	9	50 mm	35-6205	Ockelbo, width 25 mm
20-5286	9	50 mm	35-6205	Ockelbo, Trapper, width 30
20-5287	11	50 mm	35-6205	Lynx, Nordik 300
20-5288	10	50 mm	35-6205	Nordik PSS, 540, 550
20-5289	9	2,52"	35-6205	track 9806, 9925, 9005
37-00	9	50 mm	-	Sprocket, width 22 mm
37-01	9	50 mm	-	Sprocket, width 30 mm
37-03	11	50 mm	-	Sprocket, width 30 mm
37-04	11	50 mm	hexa 27mm	Sprocket, width 30 mm
37-06	-	-	-	For wheel suspens 127 mm



37-03



37-04



20-5285, 20-5286



20-5287



20-5288



20-5289

## Sprockets



Number	Tooth	Pitch	External	Shaft / mm	Hexa
21-07N	7	2,52"	136 mm	Square	Square 21,0
21-07K	7	2,52"	136 mm	25,0-27,0	24,0 mm
21-07G	7	2,52"	136 mm	27,0-30,0	26,0 mm
21-08AC	8	2,52"	158 mm	25,0-28,0	24,0 mm
21-08LY	8	2,52"	158 mm	32,0-34,0	31,0 mm
21-09PO	9	2,52"	177 mm	25,0-28,0	24,0 mm
21-09LY	9	2,52"	177 mm	32,0-34,0	31,0 mm

# Idler wheels

Number	Diameter	Bearing	Colour	Fit
20-108	108	35-620258	black	Skidoo, Lynx, Polaris
20-117	117	35-6205	black	Polaris
20-127	127	35-620258	black	Lynx
20-130	130	35-6004	black	Yamaha
20-133	133	35-6004	black	Lynx, Ockelbo
20-135	135	35-6205	silver	Skidoo, Trapper, Nordik
20-135F	135	35-6205	silver	Full moon, Skidoo
20-5350	135	35-6205	silver	Polaris, inserts..
20-5630	143	35-6205	black	Arctic Cat
20-5630H	143	35-6205	silver	Arctic Cat
20-5630G	143	35-6205	green	Arctic Cat
20-155	155	35-6205	black	Skidoo, Trapper, Nordik
20-6380H	160	35-6205	silver	Polaris, Arctic Cat
20-6375S	160	35-6205	blue	Polaris, Arctic Cat
20-6375P	160	35-6205	red	Polaris, Arctic Cat
20-165K	165	35-6205	yellow	Lynx
20-165P	165	35-6205	red	Lynx
20-165H	165	35-6205	silver	Lynx
20-180	180	35-6205	silver	Lynx, 04-3000 flip
20-131	180	35-6204	black	Yamaha
20-190	190	35-6205	black	Skidoo



## Inserts

20-34 insert 3/4 " pair

20-58 insert 5/8 " pair





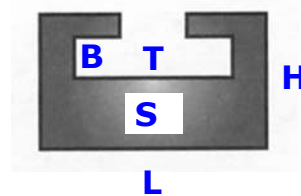
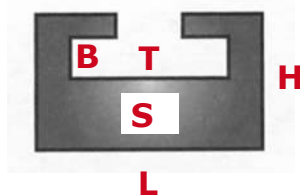

# Runner shoe

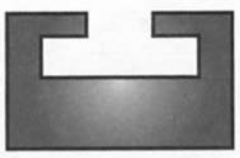

<b>Arctic Cat</b>	Width L mm		height H	thickn S	B ,mm	T ,mm
	<b>30</b>		<b>20</b>	<b>9,5</b>	<b>5</b>	<b>19</b>
	Number	length cm	color	Arctic Cat, all modela after -78		
	<b>30-10</b>	140	black			
	<b>30-610</b>	140	graphit			
	<b>30-410</b>	163	orange			
	<b>30-167</b>	167	black	Arctic Cat, Super Jag, Karibo		

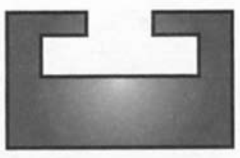
<b>Skidoo, Lynx</b>	Width L mm		height H	thickn S	B ,mm	T ,mm
	<b>37,5</b>		<b>19</b>	<b>10</b>	<b>5</b>	<b>26</b>
	Number	length cm	color			
	<b>30-01</b>	140	black	Lynx, up tp G-type, and all		
	<b>30-601</b>	140	graphit	utility models		
	<b>30-010</b>	163	black	Skidoo old models up to -96		
<b>Trapper, Nordik</b>	Trapper, Nordik-300,500,600					

<b>Skidoo Nordik</b>	Width L mm		height H	thickn S	B ,mm	T ,mm
	<b>37</b>		<b>20</b>	<b>10</b>	<b>7</b>	<b>24,5</b>
	Number	length cm	color	Nordik 377 R, 540, 550		
	<b>30-00</b>	155	white.			

<b>Skidoo, Lynx</b>	Width L mm		height H	thickn S	B ,mm	T ,mm
	<b>38</b>		<b>17</b>	<b>9,5</b>	<b>4,5</b>	<b>22</b>
	Number	length cm	color			
	<b>30-21</b>	140	black	Lynx G-type-,		
	<b>30-621</b>	140	graphit	Skidoo REV, RT & RF, SC4 suspens.		
	<b>30-210</b>	163	black			
	<b>30-321</b>	140	yellow			

<b>Skidoo, Lynx</b>	Width L mm		height H	thickn S	B ,mm	T ,mm
	<b>38</b>		<b>15</b>	<b>7</b>	<b>5</b>	<b>27</b>
	Number	length cm	color	Formulat, GT mod., Mach1, Z, MXZ,		
	<b>30-260</b>	140	black	Legend, MX Rev, Summit, Renegade		
	<b>30-360</b>	140	yellow			
		Lynx 2009- RS 600, SC 4 suspension,				

# Runner shoe

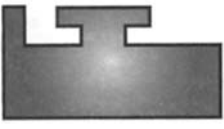
<b>Polaris</b>	Width L / L mm		height H	thickn S	B ,mm	T ,mm
	<b>31</b>	<b>37</b>		<b>11</b>		
	Number	length cm	color			
	<b>30-15</b>	140	black	Up to 2000 all		
	<b>30-615</b>	140	graphit	XTRA 10, XTRA 12 narrow profile		
	<b>30-150</b>	145	black			
<b>note: dimensions</b>	<b>30-618</b>	140	graphit	Polaris- Storm, XCR, wide profile		

<b>Polaris</b>	Width L mm		height H / H	thic. S / S	B / B	T / T
	<b>32</b>		<b>19,5</b>	<b>22,0</b>	<b>9 / 11</b>	<b>5 / 6</b>
	Number	length cm	color	Edgr RMK 03-05, Edge 2000-05,		
	<b>30-23</b>	140	black	340 mallit -99-05, Lite 97-98		
	<b>30-623</b>	140	graphit	Indy Sport -97-99,		
	<b>30-230</b>	167	black	2000-		
<b>note: dimensions</b>	<b>30-240</b>	163	black	gen II RMK, XC, M-10 , Indy Edge		

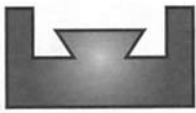
<b>Yamaha</b>	Width L mm		height H	thickn S	B ,mm	T ,mm
	<b>30</b>			<b>7</b>		
	Number	length cm	color	Phaser, Ovation, SRV, SS		
	<b>30-12</b>	140	black			
	<b>30-612</b>	140	graphit			

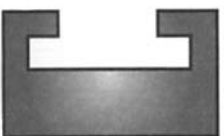
<b>Yamaha</b>	Width L mm		height H	thickn S	B ,mm	T ,mm
	<b>30</b>		<b>15</b>	<b>7</b>	<b>5</b>	<b>24</b>
	Number	length cm	color			
	<b>30-16</b>	140	black	Viking, Exciter 87-90, Phaser 90-99		
	<b>30-616</b>	140	yellow	V-max 92-97,		
				V-max 500-600 94-96		

<b>Yamaha</b>	Width L mm		height H	thickn S	B ,mm	T ,mm
	<b>30</b>		<b>18</b>	<b>10</b>	<b>5</b>	<b>24</b>
	Number	length cm	color			
	<b>30-20</b>	140	black.	V-max 97-03,		
	<b>30-200</b>	145	black	Mountain max 97-02		
	<b>30-620</b>	140	graphit	SX, SRX, SXR, 98-04		

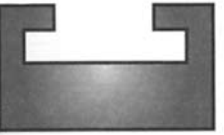
<b>Yamaha</b>	Width L mm		height H	thickn S	B ,mm	T ,mm
	<b>34</b>		<b>18</b>	<b>10</b>	<b>5</b>	<b>25</b>
	Number	length cm	color			
	<b>30-625</b>	145	graphit	RX1 models 2005- RS models 2005-		
				Apex, Attack 2006-		
				Nytro 2006-		

## Start spring

<b>01-1560</b>	Rotax	414 783 400
<b>01-158</b>	Rotax	420 939 115
<b>01-2080</b>	Arctic Cat Polaris Yamaha	3001-077 308-3185 8YO-15713-00-00
<b>01-2083</b>	Arctic Cat Polaris	3002-921 308-3495
<b>01-206</b>	Sachs	
<b>01-207</b>	Kohler	

## Pawl kit Rotax

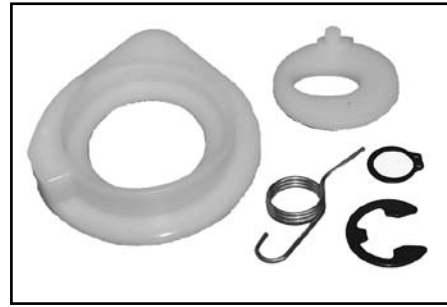

**01-154**



**01-153**

## Spring, front / pair

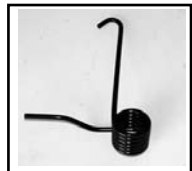

**41-3281** 8,0mm mm. Lynx 250,3900

**41-3000** 9,0mm mm. Lynx 5900



**41-8797** 10mm mm. Ranger King  
538797, 538798

**41-8796** 9,0mm 538796, 538795



**41-1530** 9,0mm mm Lynx 5900,  
ring and hook

**40-4715** 8,5mm Nordik 500, 540, 550, 600



**40-CA** 8,0mm mm. Karibo, Arctic Cat

## Rear springs / heavy duty / pair



**40-PZ** Yamaha Phazer 07-



**40-LT** Yamaha Mt. Lite

## Rear springs / heavy duty / pair



**40-AC 11,5 MM**  
Arctic Cat the last models



**40-POLA 11,5 MM**  
8 turns  
Polaris, Skidoo, Lynx



**40-VI 12,0 MM**  
Yamaha Viking



**40-PO 11,5 MM**  
9 turns  
Polaris onward 1990



**40-EDGE 11,0 MM**  
Polaris EDGE



**40-POL 11,5 MM**  
Polaris up to 1989, with hook

## Rear springs / normal / pair



**41-8805 Lynx Ranger**



**41-4175 Lynx 3900 S**



**40-4721 Nordik 500-600**



**41-1531 Lynx**



**41-4277 Lynx 10,0 MM**  
Right hand springs shown in the pictures.



**41-4500 Lynx 9,0 MM**



**40-4716**

# Drive shaft 5900

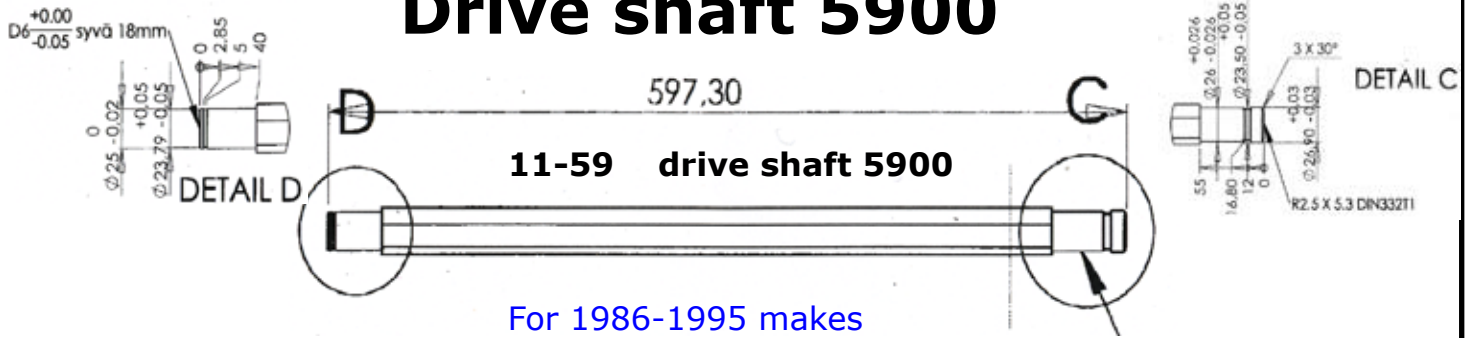

## Rear shaft

<b>11-02</b>	3450701	Lynx 250, 360
<b>11-03</b>	3501775	Lynx GLX, 5900, 650
<b>11-04</b>	3501911	Lynx GLX, 5900, 650
<b>11-08</b>	5492814	rear shaft Lynx 250
<b>11-09</b>	5493615	rear shaft Lynx 5900
<b>11-10</b>	5496216	rear shaft Lynx 360, 3900
<b>11-11</b>	05032390	rear shaft Nordik 500, 540
<b>11-12</b>	05032389	rear shaft Nordik 300, 377R

## Counter shaft



<b>11-20</b>	5394111	Lynx 250S, 3900S
<b>11-21</b>	5398073	Lynx 360S, Ranger
<b>11-22</b>	539990	Fox -99
<b>11-23</b>	5146138	Fox 00-
<b>11-25</b>	875138073	Syncro

## Syncro sprockets



<b>43-65</b>	<b>from 1992</b>
lower sprocket, wide	z=64 8751-55048
sprocket, left	z=33 8751-47643
sprocket, right	z=33 8751-47644
<b>43-64</b>	<b>up to 1992</b>
lower sprocket, wide	z=64 8751-55048
sprocket, left	z=31 8751-47202
sprocket, right	z=31 8751-47203

**New**



## Sisu gearbox gears

<b>43-66</b>	<b>1996-2003</b>
sprocket	Z=55 8751-56048
sprocket	Z=31 8751-56049
sprocket	Z=28 8751-56050

# Gaskets



08-101

**Rotax 377-447-503**  
manifold

08-100

**Rotax 377-447-503**  
carburetor

08-102

**Polaris**  
manifold

## Repair kits ( MIKUNI )



08-103

**Mikuni ( 07-187-05 )**

08-104

**Mikuni ( 07-187-11 )**



03-7000

**Primer pump**



03-7311

**In tank filter**



# Throttle extension kit

03-5000 Throttle extension kit

20 cm



# Fuel pumps



08-188



08-200



08-187

# Hook



12-01



12-02 Skidoo



12-03 Polaris



12-04  
12-04XP

Skidoo  
Skidoo -09-

# Extra wide skis

<b>31-01</b>	Width	250 mm	<b>8 mm</b>	design model
<b>31-02</b>	Width	200 mm	<b>8 mm</b>	
<b>31-03</b>	Width	230 mm	<b>8 mm</b>	
<b>31-09</b>	Width	230 mm	<b>8 mm</b>	<b>Polaris 08-</b>
<b>31-00</b>	Alpine II		<b>8 mm</b>	
<b>31-04</b>	Width	195 mm	<b>8 mm</b>	



**31-04 Vuotsolainen for Pilot / RMK ski, design model width 195 mm, 8 mm**



**You can use 1, 2, or 3 carbide runners**



**31-04**

**31-04** Vuotsolainen for Pilot ski

**31-03 L / left**

230 mm

Vuotsolainen for Pilot ski

**31-03 R / right**

230 mm

Vuotsolainen for Pilot ski



**31-05 Yamaha Viking, with pre-holes**



**33-50**

**33-50** Narrow Pilotti ski



# Plastics for plastic skis



**33-10 Arctic Cat**



**33-30 Katamaran ski**



**33-40 Polaris**



**33-60- Skidoo / Lynx flex**



**33-20 Lynx CTRL  
not pre-drilled, multipurpose**



**33-50 Pilot, narrow model**



**33-70 Skidoo1996-**



**33-80 Yamaha SRX 1998-**



**33-90 Yamaha 2000 / Skidoo / Lynx**



**33-99 Yamaha RX-1**

**31-06 Bottom pan  
6 x 800 x 1000 mm**

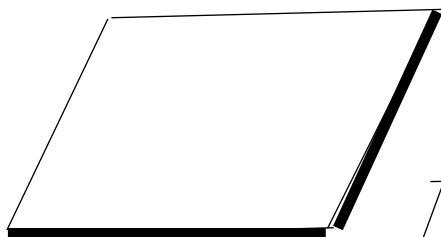

**31-00-20 Alpine II**



**Plastic**

**31-07**

**8 x 150 x 3000**

**31-08**

**8 x 150 x 2000**

# Plastic ski skins

# 8 mm HPDE.

 <b>32-01 Arctic Cat</b>	 <b>32-06 Arctic Cat</b>
 <b>32-00 Ockelbo</b>	 <b>32-11 Trapper, Nordik</b>
 <b>32-99 Safari, Scandic 380</b>	 <b>32-21B Formula, Snowexpert</b>





This ski needs normal runner **MM277** and Carbide **MM147**  
**Ski skin 33-90** fits nice this blow moulded Skidoo ski

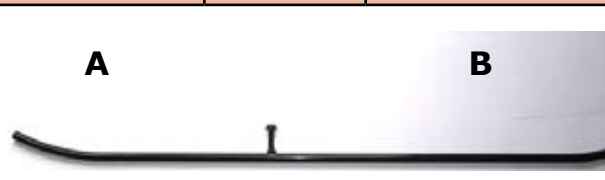
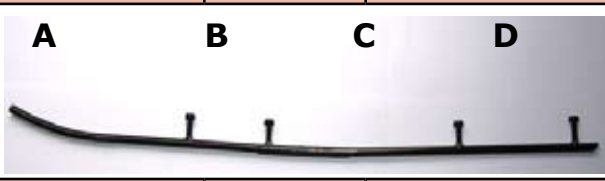
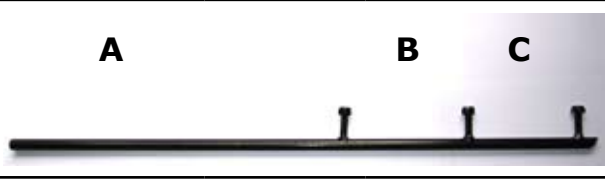
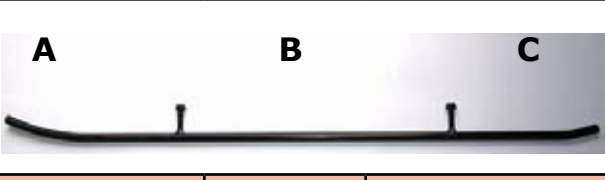
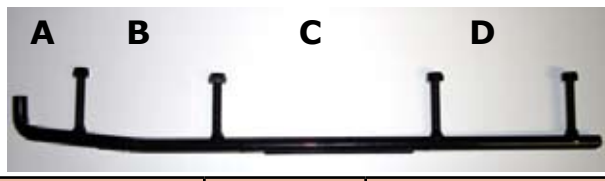
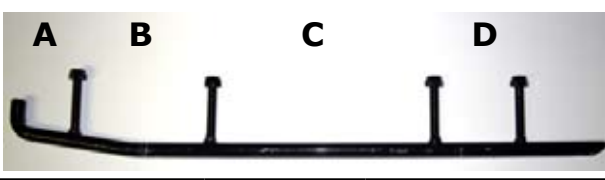
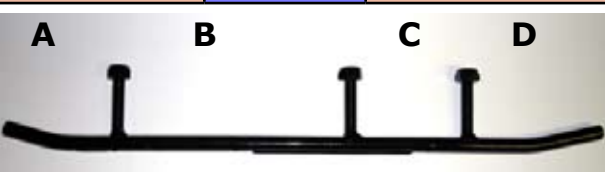

 <b>32-61 Lynx</b>	 <b>32-41 Polaris 1993-</b>
 <b>32-51 Polaris -92, Ockelbo</b>	 <b>32-81 Yamaha Viking</b>
 <b>32-88 Yamaha Phaser 98-</b>	 <b>32-91 Yamaha V-max 94-</b>

# ARCTIC CAT

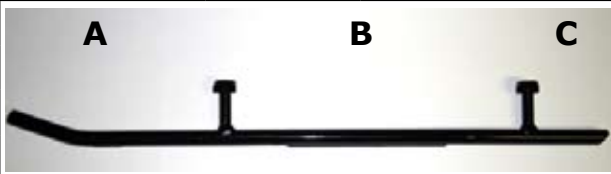
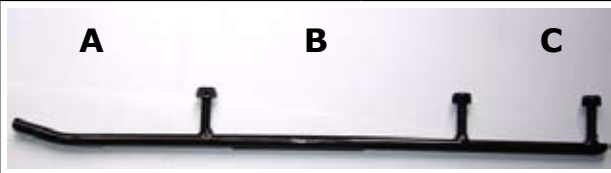
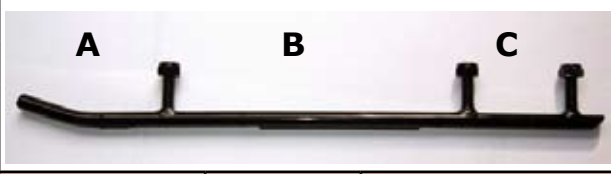
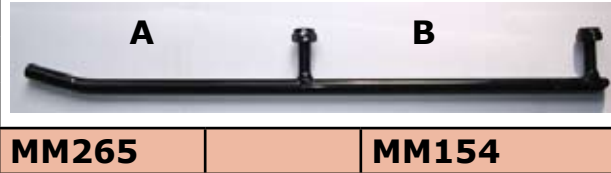
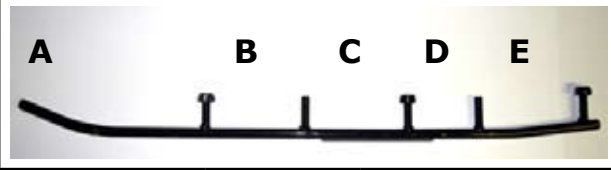
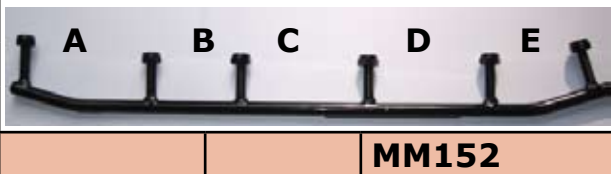
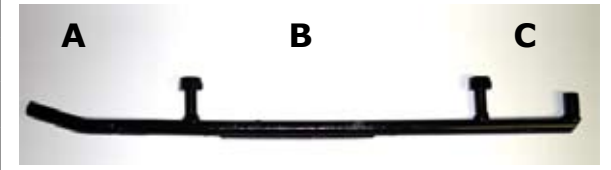
# Ski runners

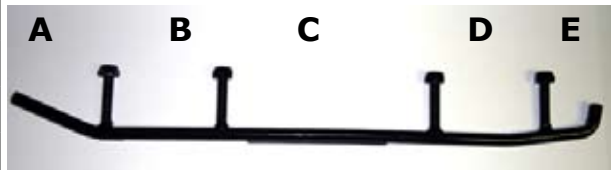

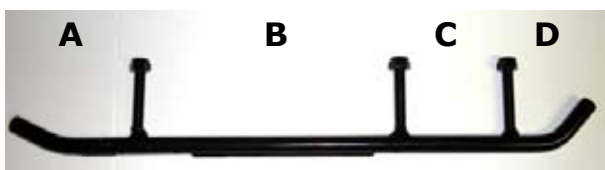
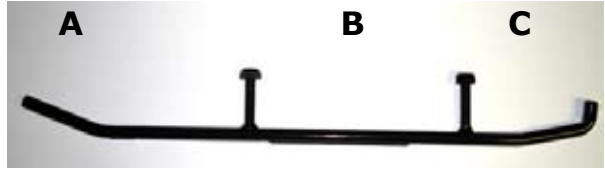

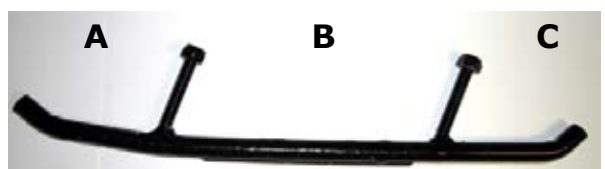
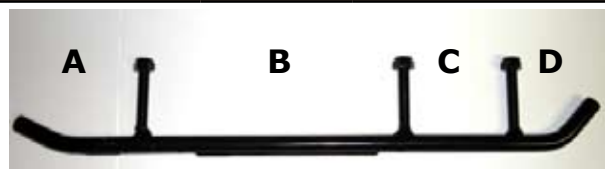
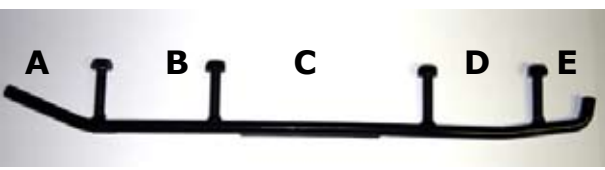
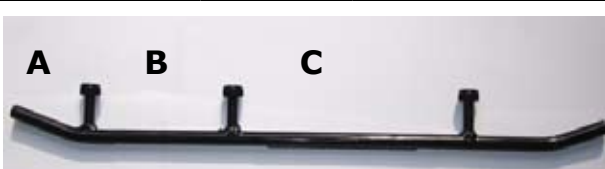
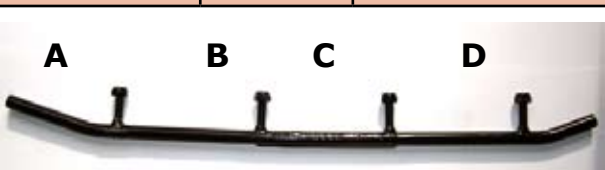
Normal	Racing	Carbide	L=length	A	B	C	D	E	
MM203		MM169	772	386	386	-	-	-	
			<b>AKTIV:</b> Alaska, Panther, Karibo 1984-1986, and also <b>ARCTIC CAT:</b> El Tigre 1980-84, Jag 1980-91, Panther 1980-89, Super Jag 1987-92 Trail Cat 1980-81, Pantera 1980-85						
MM205		MM170	776	343	433	-			
			Cheetah Tour 1987-91, Cougar 1987-91 El Tigre 1987-90, Jag AFS 1989-91 Manx 1991-, Pantera 1987-90 Panther 1990-91, Wild Cat 650 1988-90						
MM260		MM133	787	260	108	249	162		
			Ext Special 1992, Ext 580,Z 1993-94, Jag Special, Z 1992, Prowler Spec. 1992-94 Wild Cat 700 EFI 1992-94, ZR 440 1993-95 ZR 580,700 1993-95, Thunder Cat 1996						
MM210		MM173	610	356	127	114			
			Bear Cat 340,440 1995-99, Cheetah Tour 1992-94 Cougar 1992-97, Ext, EFI 1992-93, Manx 1992-93 Jag AFS DL 1992-93, Prowler 2-UP 1992-94 Pantera 1992-97, Panther 1992-93, Prowler 1991-96 Thunder Cat 1993-95 Puma 1991-97, Wild Cat EFI 1992						
MM261			791	236	380	193			
			El Tigre 1985-86 Cougar 1985-86 Cheetah 1986 Pantera 1986						
MM262		MM157	469	57	114	178	114		
			Plastic skis 1996-						
MM263		MM158	469	57	114	178	70		
			Plastic skis 2005-???						
<b>SLP ski</b>			<b>SLP ski</b>						
MM290	MM390	MM190	470	89	179	90	112		
			SLP ski On the photos, the front of the runner is on the left side, always.						

Normal	Racing	Carbide	L=Length	A	B	C	D	E	
<b>MM242</b>		<b>MM189</b>	<b>470</b>	<b>170</b>	<b>235</b>	<b>65</b>			
			Forest Fox 1999-, GL360, 250 1991-93, GL 2300 -90 GL 3300 1989-90, GL 3900, LTS 1991-92 GLS 3900 1989-90, GLX 5900, LTS 1991-93 GL Sport, LTS 1991-92, Ranger 1993						
<b>MM230</b>		<b>MM187</b>	<b>550</b>		<b>235</b>				
			GL 250. 250S 1986-89, GL 3900 1983-88 GL 5900 1983-90 535, 650 1983-87 640 1988						
<b>MM240</b>		<b>MM188</b>	<b>450</b>		<b>228</b>	<b>81</b>			
			GLS 3300 1986-89, GLS 3500 F/C 1990-93 GLS 3600 L/C 1990-91, Cobra 1992-93 3800 Rave, Ultra, Cobra Touring, Rave , Cobra Racing, Enduro 1993						
<b>MM241</b>			<b>450</b>		<b>219</b>				
			230, 250, 650 1989-93						
<b>MM265</b>		<b>MM154</b>	<b>660</b>	<b>215</b>	<b>110</b>	<b>114</b>	<b>80</b>	<b>122</b>	
			G-type Rave 1997-99 Enduro 600						
		<b>MM153</b>	<b>530</b>	<b>120</b>		<b>115</b>	<b>110</b>	<b>80</b>	
			G-type Racing 1998- Sport XR 98						
		<b>MM152</b>	<b>440</b>	<b>130</b>	<b>228</b>	<b>77</b>			
			G-type 1997-99 Enduro 500						
<b>MM250</b>		<b>MM193</b>	<b>625</b>	<b>321</b>	<b>241</b>	<b>63</b>			
			Ranger short steel ski of Skidoo 2000-						
<b>MM279</b>		<b>MM146</b>	<b>537</b>	<b>90</b>	<b>103</b>	<b>190</b>	<b>103</b>	<b>54</b>	
			<b>FLEX</b> plastic ski 2000- Fit also Skidoo						

Normal	Racing	Carbide	L=Length	A	B	C	D	E	
MM277		MM147	400	87	177	75	60		
			Plastic, <b>Camoplast</b> ski 2003- Also for Skidoo and Polaris						
MM243	MM386	MM186	520	210	192	121			
			<b>ADJ</b> ski, <b>CTRL</b> ski 2003- The rear is bent for easier assembly of ski and plastic skis						
MM255			520		192				
			ADJ ski with three bolts						
<b>SKI-DOO</b>									
MM274		MM144	335	89	160				
			<b>Pilotti</b> ski/ Skidoo, narrow and wide						
MM277		MM147	400	87	177	75	60		
			Plastic, <b>Camoplast</b> ski 2003- Also for Skidoo and Polaris Skandic 380-550 2003-						
MM279		MM146	534	84	103	190	103	54	
			Plastic ski <b>FLEX</b> 1997- Also Lynx						
		MM141	445	54	95	222			
			Formula 583 1998 Formula III 600, 700 1997-99 Formula Mach I, Z 1997-99, Formula Z 1997-99 G-Touring 583, 670 1997-99, Summit 1997-99						
		MM142	502	90	126	110	116	60	
			MXZ 440, 583, 670 1996-99						

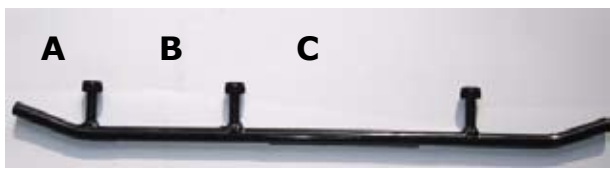
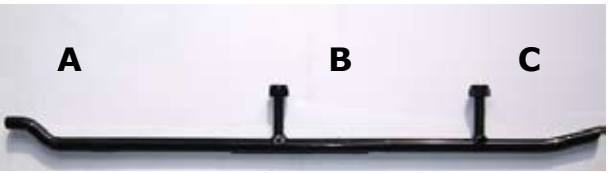
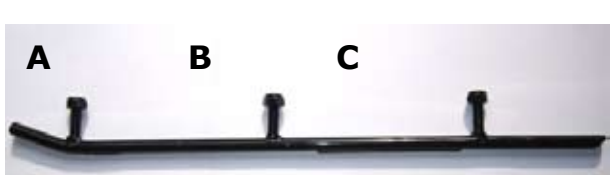
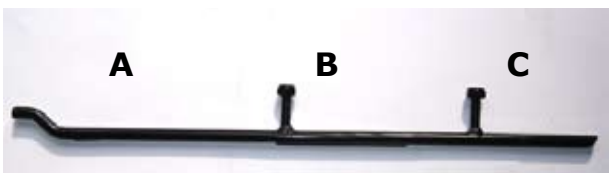
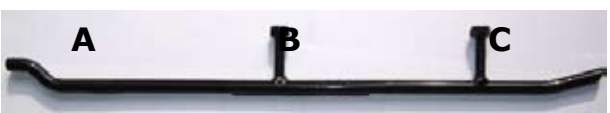
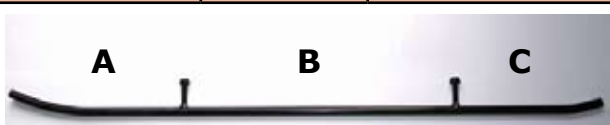





# SKI-DOO



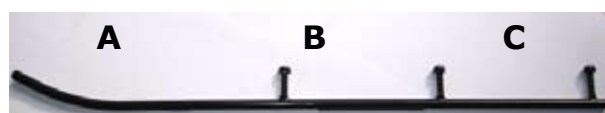
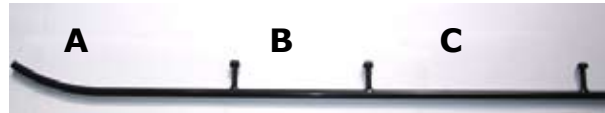

# Ski runners

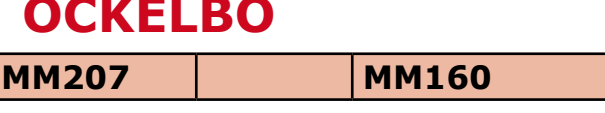
Normal	Racing	Carbide	L=Length	A	B	C	D	E	
		<b>MM143</b>	<b>495</b>	<b>54</b>	<b>120</b>	<b>196</b>	<b>115</b>		
			Formula III 1985-96, Formula Mach Z 1985-96						
			Formula MXZ 1993-95, Formula Z 1994-96						
			G-Touring 583, 670 1993-96						
			Summit 1994-96						
<b>MM229</b>			<b>602</b>	<b>248</b>	<b>176</b>				
			Formula SP DL 1985-86, Tundra 1985-97						
			Safari 377, 447, 503 1984-88						
			Safari, Saga, Scout 1989-92						
			Skandic 377, 503 1986-87						
<b>MM216</b>		<b>MM163</b>	<b>602</b>		<b>170</b>	<b>170</b>	<b>99</b>		
			Formula Mach I 1989-94, Formula SS 1995-96						
			Formula MX, XTC 1985-95						
			Formula Plus, XTC 1985-93						
			Formula ST, STX 1994-96, Grand Touring 470 -95						
Safari DL, 503 Rally 1993-94, Safari GLX, LCE, L 1990-94, Skandic II 377, 503 92-94									
<b>MM275</b>		<b>MM145</b>	<b>545</b>		<b>178</b>	<b>114</b>			
			Blizzard 1978-84, Nordik 1981-83						
			Everest 1974-83, Olympique 1976-79						
			Skandic 277, 377 1982-85						
			TNT 1973-78						
<b>MM215</b>		<b>MM176</b>	<b>527</b>	<b>238</b>	<b>177</b>	<b>112</b>			
			Safari Cheyenne 1989-91						
			Alpine II 1991-95						
<b>MM211</b>		<b>MM174</b>	<b>483</b>	<b>162</b>	<b>178</b>				
			Citation 1980-91						
			Elan 1971						
<b>MM250</b>		<b>MM193</b>	<b>625</b>	<b>321</b>	<b>241</b>	<b>63</b>			
			Formula 500, DL 1996-99						
			Formula 583 1996-99, Formula S, SL, SLS 95-99						
			G-Touring 500 1996, Scandic 380, 500 1995-						
<b>TRAPPER, NORDIK</b>									
<b>MM215</b>		<b>MM176</b>	<b>527</b>	<b>238</b>	<b>177</b>	<b>112</b>			
			Nordik 300-377						
			Nordik 500-600						
			Nordik 540-600 SL						
<b>MM227</b>		<b>MM171</b>	<b>480</b>	<b>250</b>	<b>148</b>	<b>82</b>			
			Nordik 500 PSS,						
			Nordik 550						

# POLARIS

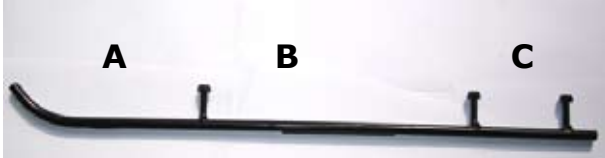
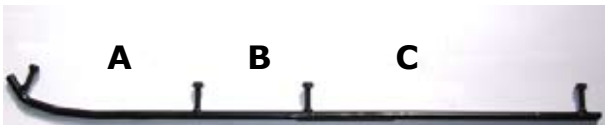
# Ski runners

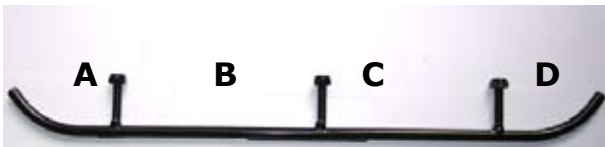
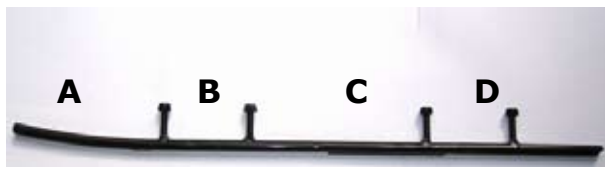
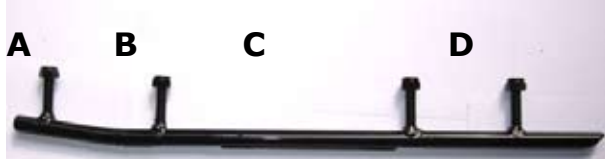
Normal	Racing	Carbide	L=Length	A	B	C	D	E	
MM202	MM348	MM148	722	180	160	178	178		
			<b>Plastic skis 2007-</b> <b>Replaces original</b> <b>MM348 racing runner</b>						
MM270		MM149	680	310	178	178			
			Plastic skis 1997- Indy RMK 700, Indy XC 400, Indy XCR 600 1997- Indy Storm, Indy Ultra 1997-						
MM206		MM159	673	317	178	178			
			All mod. 1988-98 All with steel skis 1998-99 Indy Sport 1987						
MM209		MM177	813	317	178	255			
			Indy 400, 600, Trail, Longtrack, Sprint SS, Star, Startrack 1986-87						
MM208			813	405	408				
			All makes 1971-82 Indy 600, 400, Trail, Longtrack, Sport, SS, Star, LT 1983-85						
	MM398								
			<b>Polaris Gripper ski</b>						
<h2>OCKELBO</h2>									
MM207		MM160	800	395	405				
			All mod. -1986 <b>Ockelbo</b>						
MM228		MM162	450		270				
			All mod. 1987- <b>Ockelbo</b>						
<h2>YAMAHA</h2>									
MM219			578	57	184	311			
			BR 250 1982-94 ET 250, 300, 340 1977-84 SR 540 1980-84 SRX 440 1976-80						

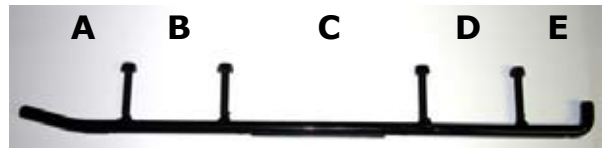
Normal	Racing	Carbide	L=Length	A	B	C	D	E	
MM217		MM138	621	60	174	268			
			ET 340 1985-88						
MM224		MM164	635	216	292	101			
			Exiter 570 1987-90						
			SR 540, V-MAX 540 1987-91						
MM280		MM137	768		140	360			
			BR 250 T, TS 1984-98						
			ET 340 T, TR 1981-88						
			ET 400 T, TR 1989-91						
			EX 340, 440 1977-81						
MM232		MM166	663	57	183	210	101		
			CS 340 1990-99, Exiter II 570, SX 1991-93						
			Phazer II, E, ST 1984-99, SR 540 1985-86						
			V-Max 540 1983-86, Viking II 540 1988-92						
			XLV 540 1985-91						
MM235		MM175	604		181	210			
			ET 410 TR 1992-99						
			Viking II 540 E 1993-99						
			Venture 480 1991-99						
MM251		MM194	608	159	90	185	90		
			V-Max-4 1992-94						
			Venture 500,600,700 1995-96						
			V-Max 500, 600, 700 1994-96						
			V-Max 800 1995-97						
MM281		MM136	419		82	176	59	62	
			V-max 500, 600, 700 1997-99						
			Venture 500,600,700 1997-99						
MM282		MM135	475		124	160	118		
			SRX 600, 700 1998-						
MM239	MM339	MM139	530	100	90	180	90	70	
			RX, RX-1 2002-						



Huoltovapaa kytkin nyt suuriin nestekoneisiin. Tässä kytkimessä ei ole kuluvia holkkeja, vipuja tai muita osia, jotka voisivat käytössä kulua. Erittäin toimintavarma.

Kytkimeen voidaan asentaa alkuperäinen starttikehä. Kytkin toimitetaan valmiiksi kalibroituina

Kytkin sai Moottorikelkkalehden testeissä hyvän arvosanan. Samoin testiryhmän kelkoissa kytkin on toiminut moitteetta.

**Available in January 2008**

You can find all calibrations on our web page at:

**[www.teolehtimaki.fi/spare parts catalogue](http://www.teolehtimaki.fi/spare_parts_catalogue)**

# Skidoo & Lynx models

Rotax 699 3-cyl.

Rotax 693 2-cyl

Rotax 670 RAVE

Rotax 594 HO

Rotax 593 RAVE

Rotax 494 RAVE

Rotax 593 HO SDI

Rotax 493 RAVE

Rotax 453 RAVE

Rotax 4-tec V-810

**Part numbers:**

**15-81 Rotax models, big cone, 2005**

**15-82 Rotax models, big cone, -2004**

**With damper**

---

## Yamaha models

Yamaha 750 743 cc 92-94

Yamaha 700 698 cc 96-02

Yamaha 600 598 cc 94-99

Yamaha 500 494 cc 94-96

Yamaha 700 696 cc 97-01

Yamaha 600 593 cc 99-02

Yamaha 500 494 cc 97-01

All 4-stroke engines

4-stroke 998 cc RX1 2003-

4-t. 1049 cc. 3-syl. 130 hp

4-t. 973 cc. 3-syl. 120 hp

4-t. 499 cc. 2-syl. 80 hp

**Part numbers:**

**15-83 Yamaha models, normal cone**

**With damper**

# Polaris

700cc SDI / 700 HO

599cc HO SDI

593cc

599cc SDI

544cc NiCaSil

Also all other 488-700 cc

**Note: not for 4-stroke engines**

## Polaris cones:

Left, Fuji engine, ab. 28 mm long  
Right, USA engine, ab. 33 mm long

The clutch 15-84 fits all Polaris makes, also Fuji. The angle of cone is the same, it is longer.

Note: Fuji engineclutches does not fit to the engines of USA



## Part numbers:

**15-84 Polaris models, long cone, also for Fuji**  
**You can use the original ring gear**  
**With damper**

---

# Arctic Cat

698 3D 2-cyl. 140 hp 31 mm

599 3D 2-cyl. 114 hp 31 mm

658 cdi 3-cyl. 110 hp 4-stroke, 31 mm

594 APV 3-cyl. 120 hp

700 2-cyl. 115 hp

599 APV 2-cyl. 110 hp

580 2-cyl. 96 hp

565 2-cyl. 70 hp

497 APV 2-cyl. 97 hp

499 3D 2-cyl. 105 hp

499 3D 2-cyl. 80 hp

660 CDI 3-cyl. 53 hp 4-stroke

698 EFI 3-cyl. 45 hp 4-stroke

under 700 cc all are possible to calibrate

## Part numbers:

**15-85 Arctic Cat models, normal cone**

**15-86 Arctic Cat, BIG cone 2003 -**

**With damper**

# P50 clutch

The part number is blue



All calibrations are on the pages:

[www.teolehtimaki.fi/spare parts catalogue](http://www.teolehtimaki.fi/spare_parts_catalogue)

Our home page is updated frequently to assure most up-to-date information on our products.

Number	S4B	P50 number	CVTech	PTO	Belt	x	Use
15-01	6513B	0403-0001		3,65	31,2		<b>15-02</b>
15-02	5913B	0403-0002		2,50	31,7		<b>15-02</b>
15-03		0403-0003	15-0147C	8,77	34,8	8	<b>15-03</b>
15-04		0403-0004	15-0148C	8,77	34,8	8	<b>15-04</b>
15-05	0513B	0403-0005		11,5	33,3	6	<b>15-05</b>
15-06	8113B	0403-0006	15-0149C	6	34,9		<b>15-06</b>
15-07	5413B	0403-0007		7,5	34,9		<b>15-06</b>
15-09	9513B	0403-0009		11,5	34,9	6	<b>15-09</b>
15-10	9713B	0403-0010		5	33,3		<b>15-10</b>
15-11	9213B	0403-0011	15-0151C	1,5	34,9		<b>15-11</b>
15-18	9113B	0403-0018	flange	4,99	34,9		<b>15-18</b>
15-19	9613B	0403-0019		8,58	34,9	6	<b>15-19</b>
15-20		0403-0020		8,77	34,8	8	<b>15-03</b>
15-21	9313B	0403-0021	flange	0,06	34,9		<b>15-21</b>
15-22	3113B	0403-0022	flange	0,06	32,7		<b>15-22</b>

X = screw for ring gear, 6 mm or 8 mm



19-100



19-120



18-170  
18-171  
18-140  
17-112  
18-160

screw  
Polaris screw  
shim  
nut  
shim



19-050



16-08



16-07



17-040 Cap



19-030



## P50 springs

Number	CVTech	N min /	N max /	Length	A dia.	Note
		72 mm	45 mm	mm	mm	
<b>15-52</b>	0151-0002	618 / <b>637</b>	1050 / <b>1115</b>	110 / <b>108</b>	5,26 / <b>5,50</b>	<b>+ 1</b>
<b>15-51</b>	0151-0003	730 / <b>730</b>	987 / <b>1056</b>	158 / <b>132</b>	4,88 / <b>5,50</b>	<b>+ 1</b>
<b>15-55</b>	0151-0004	728 / <b>708</b>	1110 / <b>1056</b>	134 / <b>127</b>	5,26 / <b>5,50</b>	
<b>15-53</b>	0151-0006	500 / <b>499</b>	1070 / <b>1142</b>	095 / <b>93</b>	5,71 / <b>6,00</b>	
<b>15-54</b>	0451-1118	500 / <b>501</b>	700 / <b>832</b>	148 / <b>114</b>	4,50 / <b>5,50</b>	<b>+ 1</b>
<b>15-55</b>	0451-1129	700 / <b>708</b>	1100 / <b>1056</b>	123 / <b>127</b>	5,26 / <b>5,50</b>	
<b>15-56</b>	0451-1137	595 / <b>604</b>	852 / <b>929</b>	135 / <b>122</b>	4,88 / <b>5,50</b>	<b>+ 1</b>

When the engine is running at full RPM, the spring rating is somewhat higher on the **Blue Spring** than the spring rating of the CVTech spring. The calibration can be adjusted by adding one shim into each block. Remember that one shim corresponds to 100 RPMs.

If the engagement RPM differs from the rated RPM of the motor, always check the spring adjustment and the alignment of the powerline.

## P80 springs

Number	N min/ 72 mm	N max / 45 mm	Length / mm	A dia. / mm
<b>15-91</b>	900	1300	138,0	5,50
<b>15-92</b>	900	1600	109,0	6,00
<b>15-93</b>	810	1150	143,0	5,50
<b>15-94</b>	742	1612	95,0	6,00

## ALT springs

Number	CVTech	length mm	min. kg	max. kg
19-12	X-5243212	70	11	171
19-02	X-5243300	76	43	182
19-01	X-5243302	79	53	192
19-03	X-5243304	83	69	209
19-04	X-5243306	86	85	211
19-05	X-5243308	89	94	213
19-06	X-5243310	92	104	216
19-07	X-5218212	70	7	114
19-08	X-5218214	73	19	121
<b>16-20</b>	X-5218300	76	30	127



**Puller for  
P50, P80, TRA  
Part number: 18-212**

## ALT-clutch



**15-1213A**



**15-0513A**



**15-2913A**



**15-3113A**



**15-1713A**

Arctic Cat		p/n	spring	shims	weight
All models	1970-80	1213	ask	ask	
Jag 4000	1981	1213	3	10	
Pantera 5000	1977-81	1213	3	12	
Panther 4000	1977-81	1213	3	9	
El Tigre 5000	1978-80	1213	3	12	
Trail Cat 4000	1980-81	1213	3	10	
<b>Ski-Doo</b>					
Alpine640	1969-75	0913	3		150
Alpine640	1975-82	0613	3		150
Citation 4500/SS	1980-83	0513	1	9	
Citation LS/E	1985-91	3913	1	12	
Elan 250/247cc	1971-96	1013	1	12	
Elan 248-294 cc	1973-79	1013	1	4	
Elite 464 cc	1975-79	0513	1	12	
Everest TNT	1975-79	0513	1	4	
Everest 444/464	1978-83	0513	1	12	
Everest 500	1980-83	0513	1	9	
Olympic mod	1969-75	1013	ask	ask	ask
Skandic 277	1983	3913	2	6	
Scandic 377 / R	1982-87	0513	1	9	
Tundra LT / LTS	1985-92	3913	1	12	
Skidoo models	1965-80	kysy	ask	kysy	ask
<b>Polaris</b>					
Polaris models	1970-80	2815	ask	ask	ask
Star, L/T	1983-87	2815	1	4	
<b>Yamaha</b>					
BR 250	1982-84	2913	1	13	
BR 250 TS, T, LT	1984-01	3113	1	12	
ET 250	1977-81	1713	1	4	
ET 300	1979-84	2913	1	4	
ET 340E, T, TR	1978-88	2913	1	6	
ET 400T, TR	1989-91	2913	1	11	
EC 340 338 cc	1981-88	2913	1	6	
EC 540 535 cc	1979-82	2913	1	12	
EX 340 338 cc	1976-78	2913	1	6	
EX 440 433 cc	1976-81	2913	1	13	
Phazer 433 cc	1984-89	3113	1	13	
SRV 540	1984-91	3113	1	12	
SRX 440	1976-80	3113	1	13	
SS 440	1980-85	3113	4	13	
STX 340	1976-77	2913	1	6	
STX 440	1976-77	2913	1	13	
XLV 540	1985-90	3113	1	12	
<b>Motoski</b>					
Motoski	1973-80	ask	ask	ask	ask
Futura 400, E	1977-79	0513	3	8	
Futura 444, LC	1978-79	0513	3	7	
Futura 464, RV	1980-83	0513	3	10	
Futura 500	1980-83	0513	3	10	
Mirage 1.	1980-83	0513	2	10	

# ALT-clutch



**15-3913A**



**16-11**



**16-06**



**16-09**



**16-08**



**16-07**



**16-02**



**16-16**



**17-200**

Lynx		p/n	spring	shims	weight
L 320 295 cc	197?-80	1213A	1	9	
L 520 295 cc	197?-83	1213A	1		60
L 330 340 cc	197?-80	1213A	1	8	
L 535 440 cc	197?-79	1213A	1		60
L 635 440 cc	197?-79	1213A	1		90
GLX 503 cc	1981-82	1213A	1		60
GLX / 5900	1984-93	0513A	1		60
L 535 503 cc	1981-83	1213A	1		60
L 535 503 cc	1984-87	0513A	1		60
L 635 / XL	1981-83	1213A	1		90
GL 3300 377 cc	1982	0513A	2	12	
GL 3900 377 cc	1982-91	0513A	2	12	
L 650 503 cc	1982-92	0513A	1		90
L 250, S 253 cc	1985-91	0513A	2	6	
GL 3300 S 503 c	1984-89	0513A	1	7	
GL 3300 377 cc	1989-90	0513A	1	12	
<b>Ockelbo</b>					
Oc 300	1978-80	3113A	2	14	
Oc 600-1	1978-80	3113A	2	14	
Oc 600-2	1979-81	0513A	2		60
Oc 8000	1980-88	0513A	2		90
Oc 6000	1980-88	0513A	2		60
Oc Poro	1983-85	0513A	2	6	
Oc 4000	1982-83	0513A	2	7	
Oc 5000	1983-88	0513A	2		60
Oc 3500	1986-88	0513A	2	6	
Oc 4500	1986-88	0513A	2		60
Fighter	1988	0513A	2	10	
<b>Trapper</b>		<b>Nordik</b>			
Trapper 5000	1984-	0513A	1	10	
Trapper 6000	1984-	0513A	1		90
Nordik 300, R	1988-	3913A	1	10	
<b>Aktiv</b>					
Aktiv models	1976-82	1213A	ask	ask	ask
Aktiv models	1983-	0513A	ask	ask	ask
<b>Terri 30</b>					
Terri	1975-	0513A	5		

## spring

- 1= 19-01
- 2= 19-02
- 3= 19-03
- 4= 19-04
- 5= 19-05

## Clutch

- 0513A= 15-0513A
- 0613A= 15-0613A
- 0913A= 15-0913A
- 1013A= 15-1013A
- 1713A= 15-1713A
- 2913A= 15-2913A
- 3113A= 15-3113A
- 3913A= 15-3913A
- 5013A= 15-5013A **new**



**spring 1-5**

# S4B -clutch



**15-0513B**  
**15-3113B**  
**15-6513B**  
**15-9513B**  
**15-9713B**



**18-130**



**18-030**



**18-100**



**17-050**



**17-051**



**18-060**  
**18-090**



**18-120**



**17-090**



**16-07**



**16-08**

## Spare parts, driven pulley



**14-06**  
**cam**



**14-10**  
**shim**



**length 39 mm**  
**dia 38 mm**  
**outer d. 44,5 mm**

**14-08**  
**bearing**



**14-05**  
**cam 14- models**

<b>Ski-Doo</b>		S4B	CVtech	spring
SS 25	1984	0513B	15-05	ask
Safari 377	1984-88	0513B	15-05	ask
Safari L, LE	1990-92	0513B	15-05	ask
Scout, Saga	1989-92	0513B	15-05	ask
Tundra 2, LT	1993-97	9713B		ask
<b>Polaris</b>				
Lite GT,Deluxe	1991-98	6513B	15-02	ask
Sport GT	1991-92	6513B	15-02	ask
Starlite, GT	1991-93	6513B	15-02	ask
Sport touring	1993-96	6513B	15-02	ask
<b>Yamaha</b>				
SR540	1981-87	3113B		ask
Viking 540	1988-92	3113B		ask
Exciter 570	1987-90	3113B		ask
Viking 2 540 cc	1992-93	3113B		ask
<b>Lynx</b>				
GLS 3300	1987-89	0513B	15-05	ask
GLS 3500	1990-91	0513B	15-05	ask
GLS 3600	1990-91	0513B	15-05	ask
GLS 3800	1990-91	0513B	15-05	ask
L 5900 503 cc	1983-93	0513B	15-05	ask
L Forest Fox	1993-99	9513B		ask

# Driven pulley

## 14-00 KW-8-25-270 MVLТ

-dia 25 mm shaft

-dia 270 mm

Ockelbo. Lynx, Trapper Max 1049 belt

## 14-01 KW-22,2-250 NK

-dia 22,2 mm shaft, 5mm keyway

-dia 250 mm

Terri 30

## 14-03 5100-0172

-dia 22,2 mm shaft, 6 mm keyway

-dia 250 mm

Lynx



## Adjusting

Whenever you install a new clutch or repair the old one, always remember to check the tension and condition of the drive pulley spring.

Very often the spring is weak and unable to perform properly. If the spring in the drive pulley is weak, it allows the clutch to shift too early and causes the engine to run inefficiently. When replacing or tightening the spring, always use clean parts and do not use grease.

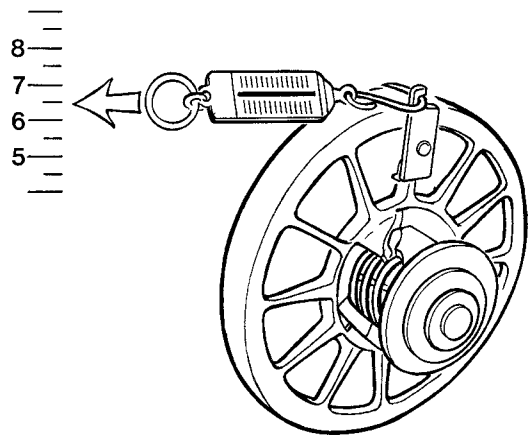

## Powerline

Check the powerline with 12 mm thick iron bar. If there is no rubber stopper to stop the engine turning when using the throttle, then **Y** must be 1,0 - 1,5 mm bigger than **X**. Note also that due to a smaller clutch, the distance **Z** in your service manual does not exist. It is something else, but the difference is acceptable.

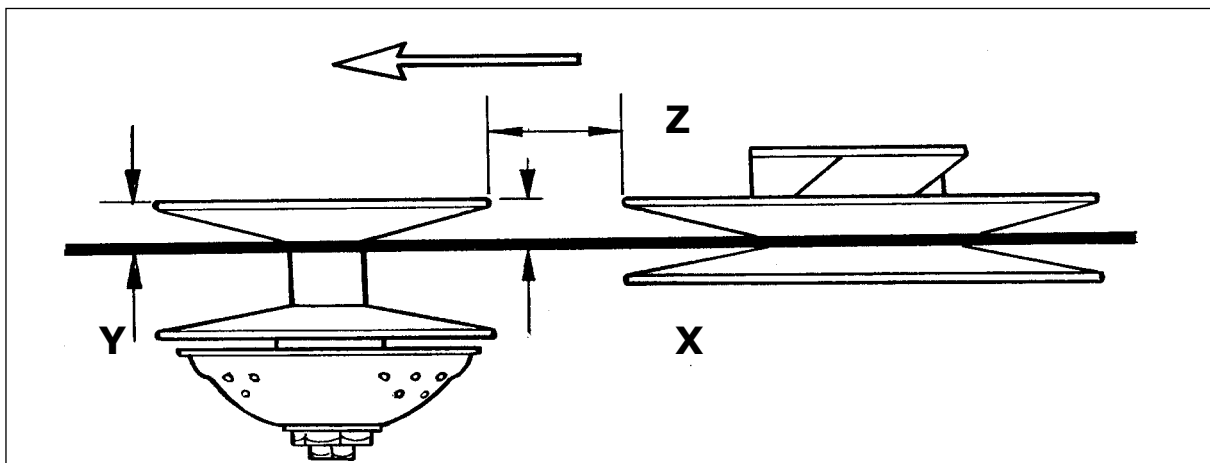

# Arctic Cat crankshaft bearings

<b>2-CYL F/C</b>	<b>MGT</b>	<b>CENTER</b>	<b>PTO</b>
340 F/C inj.	DG2555	DG2555	83519 x 83519
440 F/C 1980-97	83519	83519 x 83519-D	83519 x 83519
440 F/C 1988-00	83519	83519 x 83519-D	83519 x 83519
500 F/C	83519 x 83519	83519 x 83519-D	83519 x 83519
570 F/C	6306YR13LT2	6306YR13LT2 x 6306YR13NSL71	OEM
<b>2-CYL L/C</b>			
440 L/C	83519 x 83519	83519 x 83519-D	35NQ5523
440 L/C 1987-89	83519 x 83519	83A073A x 83A073B	83A072-9 x 2
440 L/C ZR-1995	83A073-9	83A073A x 83A073B	40NQ 6430
440 L/C ZR 1996-00	83A073-9	83A073A x 83A073B	40NQ 6430
500-600 ZR T-CRANK	83A073-9	83A073A x 83A073B	40NQ 6430
F-5 04	OEM	83B551A 30mm x 2	40NQ 6430 SP
530 L/C	83519 x 83519	83A073A x 83A073B	83A072-9 x 2
550 L/C 1991-92	83A073-9	83A073A x 83A073B	40NQ 6430
550 L/C 1993-99	83A073-9	83A073A x 83A073B	40NQ 6430
580 L/C 1993-99	83A073-9	83A073A x 83A073B	40NQ 6430
600 ZR 2000-01	306/1DYR1W10MGT	83B551A 30mm x 2	40NQ 6430
650 L/C CARB.	83B551A 35mm	83B551A 35mm x 2	40NQ 6430
700 L/C EFI 1993	83B551A 35mm	83B551A 35mm x 2	40NQ 6430
700 L/C 1994-97	83B551A 35mm	83B551A 35mm x 2	40NQ 6430
F6-F7 2003-05	OEM	83B551A 35mm x 2	40NQ 6430 SP
800-900 ZR 00-03	306/1DYR1W10	6307R/1DYR1NSLT x 2	3208/1DW11
<b>3-CYL L/C</b>			
600 L/C ZRT 600 L/C ZRT 00-01	83A073 A	6207R9-83A073B 6207R9-83A073A	40NQ 6430
900 L/C 1993-00 1000 L/C 1998-00	6306 / 4DYRILT	6209 / DYRILT x 3 6209 / 1DYR1NSLT	6209/1DYRILT x 2 kpl
800-900-1000 93-			
2000 BAL SHAFT	6205 C4	6205 C4 x 2	6205 C4

## Part number Dimensions

<b>35-35BG06S9</b>	<b>35 X 62 X 23,8</b>
<b>35-5206 S9</b>	<b>30 X 62 X 23,8</b>
<b>35-6007 C4</b>	<b>35 X 62 X 14</b>
<b>35-6007 PC4</b>	<b>35 X 62 X 14</b>
<b>35-6205 C4</b>	<b>25 X 52 X 15</b>
<b>35-6205 NRC4</b>	<b>25 X 52 X 15</b>
<b>35-6206 C4</b>	<b>30 X 62 X 16</b>
<b>35-6206 PC4</b>	<b>30 X 62 X 16</b>
<b>35-6206 NRC4</b>	<b>30 X 62 X 16</b>
<b>35-6206 GPC4</b>	<b>30 X 62 X 16</b>
<b>35-6206 GSPC4</b>	<b>30 X 62 X 18/19</b>

<b>35-6207 C4</b>	<b>35 X 72 X 17</b>
<b>35-6207 PC4</b>	<b>35 X 72 X 17</b>
<b>35-6207 R9</b>	<b>35 X 72 X 17</b>
<b>35-6207 NRC4</b>	<b>35 X 72 X 17</b>
<b>35-6207 GPC4</b>	<b>35 X 72 X 17</b>
<b>35-6207 GSPC4</b>	<b>35 X 72 X 17/18</b>
<b>35-6207 9BA-9T2C4</b>	<b>35 X 72 X 24</b>
<b>35-6208 PC4</b>	<b>40 X 80 X 18</b>
<b>35-6208 GSPC4</b>	<b>40 X 80 X 21</b>
<b>35-6209 1DYRILT</b>	<b>45 X 90 X 19</b>
<b>35-6209 1DRINSLT</b>	<b>45 X 90 X 18</b>

# Polaris crankshaft bearings

<b>1-CYL F/C</b>	MGT	CENTER	PTO
250 F/C 1985-95	6206 C4		6206 C4 x 2
<b>2-CYL F/C</b>			
340 F/C INJECTION	6206 C4	6007 C4 x 2	6206-GPC4 x 6206-C4
440-500 F/C	6206 PC4	6206 PC4 x 2	6206-GPC4 x 6206-PC4
440 XEF-550 F/C 98-00	5206 S9	6206 PC4 x 2	6206-GPC4 x 6206-PC4
<b>2-CYL L/C</b>			
440 L/C SPEC 95-96 moon-key	6206 PC4	6206 PC4 x 2	6206-GPC4 x 6206-PC4
440 L/C SPEC. 97 USA	6207 C4	OEM x 2	6207-NRC4 x 6207-C4
440-500-600 L/C 98-02 USA	6207 C4	OEM x 2	6207/9BA9T x 6207-C4
440-500 L/C SEAL PTO 30	6206 PC4	6206 PC4 x 2	6206-GPC4 x 6206-PC4
500 L/C 96-00SEAL PTO 32	6206 PC4	6206 PC4 x 2	62/63-GPC4 x 62/63-PC4
500 L/C 00-02 MGT moonkey	5206-371BLT	6206 PC4 x 2	62/63-GPC4 x 62/63-PC4
700 L/C 1997-98	6207 C4 x 2	6207 C4 x 2	6207-NRC4 x 6207-C4
700 L/C 1999-04	6207 C4 x 2	6207 NRC4 x 2	6207/9BA9T x 6207-C4
800 L/C USA 2000-04	6207 C4 x 2	6207 NRC4 x 2	6207/9BA9T x 6207-C4
<b>3- CYL L/C</b>			
580 L/C 92-94 mono block	6206 PC4	6206 PC4 x 4	6206 GPC4 x 6206-PC4
600 L/C 95-99 mono block	5206-S9	6206 PC4 x 4	6206 GPC4 x 6206-PC4
600 L/C 97 oil jet PTO m.b	5206-S9	6206 PC4 x 4	6206 GPC4 x 5206-S9
600 SP-680 L/C 96-98	35BG06-S9	6007-PC4 x 4	6207 GPC4 x 6207-PC4
650 L/C CARB-RXL 85-98	5206-S9	6206-PC4 x 2	6206 GPC4 x 5206-S9
750-800 L/C STORM 93-97	6207-PC4 x 2	6207-PC4 x 4	6307 GP x 6307-PC4
700-800 XCR 99-03	35BG06-S9	6007-PC4 x 4	6207 GPC4 x 6207-PC4

# Yamaha crankshaft bearings

<b>1-CYL F/C</b>	MGT	CENTER	PTO
250 ET	6206 C4		6306 NRC4
250 BRAVO	6305 H/INDY		6306 NRC4
<b>2-CYL F/C</b>			
300 F/C-340 cc ET	83464-C	83548D-9	
400 cc-410 cc F/C	83464-C	83548D-9 x 83548D-9	
485 cc-500 cc F/C	DG3268-B	DG3268-B x DG3268-B	
535 cc-540 cc F/C	83548D-9	83548D-9 x 83548D-9	
<b>L/C WITH ROLLER</b>	<b>BEARING</b>		
500-570-600cc 87-96	83B207		
500-600 1997-	83B207		

## Part number Dimensions

<b>35-62/32 GC4</b>	<b>32 X 62 X 17</b>	<b>35-6306 C4</b>	<b>30 X 72 X 19</b>
<b>35-6303 C3</b>	<b>17 X 43 X 14</b>	<b>35-6306 NRC435-</b>	<b>30 X 72 X 19</b>
<b>35-6305 C4</b>	<b>25 X 62 X 17</b>	<b>35-6307R-1DYR1NSLT C4</b>	<b>35 X 83 X 21</b>
<b>35-6305 NRC4</b>	<b>25 X 62 X 17</b>	<b>35-307/DYR1W10 C4</b>	<b>35 X 83 X 21</b>
<b>35-6305 H/IDNY-9</b>	<b>25 X 68 X 17</b>	<b>35-3208/1DW11 C4</b>	<b>40 X 83 X 30</b>

# Rotax = Lynx, Skidoo crankshaft bearings

<b>1-CYL F/C</b>	MGT	CENTER	PTO
247 F/C 1985-96 ELAN	6305 C4		6305 C4
253 F/C 1985-	6206 NRC4		6206 NRC4
277 F/C 1993-	6206 C4		6206 C4
377-447 1980-81 Points	6207-NRC4	6305-NRC4 x 6305-NRC4	6206-NRC4 x 2
<b>2-CYL F/C</b>			
377-447 1982-89 Nippo	6207-NRC4	6305-NRC4 x 6206-NRC4	6206-NRC4 x 2
377-447 1990-96	6207-NRC4	6207-NRC4 x 2	6207-NRC4 x 2
377-447 1997-	6207-NRC4	6207-NRC4 x 2	6207-PC4 x 2
503 1979-81 Points	6207-NRC4	6305-NRC4 x 6305-NRC4	6206-NRC4 x 2
503 1982-89 Nippo	6207-NRC4	6305-NRC4 x 6206-NRC4	6207-NRC4 x 2
503 1990-96	6207-NRC4	6207-NRC4 x 2	6207-NRC4 x 2
503 1997-	6207-NRC4	6207-NRC4 x 2	6207-NRC4 x 2
550 F/C 2003-	6207-NRC4	6207-PC4 x 6207-PC4	6207-GSPC4 x 6207-PC4
640 F/C 1970-82	6306-NRC4	6306-NRC4 x 6306-NRC4	6306-NRC4
<b>2-CYL L/C</b>			
444 L7C 1977-79	6206-NRC4	6305-NRC4 x 2	6206-NRC4 x 2
454 L/C 1995-98	6206-NRC4 x 2	6206-PC4 x 2	6207-PC4 x 2
462 L/C 1984-86 SP-SS	6206-NRC4	6305-NRC4 x 6206-NRC4	6206-NRC4 x 2
464 L/C 1980-83 Nippo	6206-NRC4 x 2	6305-NRC4 x 6206-NRC4	6206-NRC4 x 2
467 L/C 1985-99	6206-NRC4 x 2	6305-NRC4 x 6206-NRC4	6207-NRC4 x 2
494 L/C 96-02 Tcrank	6206-NRC4 x 2	6206-PC4 x 2	6207-PC4 x 2
494 L/C 2003	6206-PC4 x 6206-GSPC4	6206-PC4 x 2	6207-GSP4 x 6207-PC4
532-536-537-582 85-99	6206-NRC4 x 2	6305-NRC4 x 6206-NRC4	6207-NRC4 x 2
600 L/C 1999-02	6206-PC4 x 2	6206-PC4 x 2	6207-PC4 x 2
600 L/C 2003	6207-PC4 x 6207-GSPC4	6206-PC4 x 2	6207-GSP4 x 6207-PC4
600-700 HO-SDI 2004	6207-PC4 x 6207-GSPC4	6207-PC4 x 2	6207-GSP4 x 6207-PC4
643-617 1991-93	6206-NRC4 x 2	6305-NRC4 x 6206-NRC4	6207-NRC4 x 2
670 L/C 1993-94	6206-PC4 x 2	6206-PC4 x 2	6207-NRC4 x 2
670 L/C 95-99 + HO	6207-PC4 x 2	6206-PC4 x 2	6207-PC4 x 2
700 L/C 1999-00	6207-PC4 x 2	6207-PC4 x 2	6208-PC4 X 2
700-800 L/C 2001-02	6207-PC4 x 6207-GSPC4	6207-PC4 x 2	6208-PC4 X 2
800 L/C 2003	6207-PC4 x 6207-GSPC4	6207-PC4 x 2	6208-GSP4 x 6208-PC4
800 L/ HO 2004-05 SDi	6207-PC4 x 6207-GSPC4	6207-PC4 x 2	6208-GSP4 x 6208-PC4
<b>3-CYL L/C</b>			
599 L/C 1995	6208-PC4	6206-PC4 x 4	6208-PC4 x 2
599 L/C 1996-1997	6208-PC4	6206-PC4 x 4	6208-PC4 x 2
599-699 L/C CK3 98-00	6208-PC4	6206-PC4 x 4	6208-PC4 x 2
700 L/C 1997	6208-PC4	6206-PC4 x 4	6208-PC4 x 2
779 L/C 1993-96	6208-PC4	6207-NRC4 x 4	6208-PC4 x 2
800 L/C 1997-01	6208-PC4	6207-PC4 x 4	6208-PC4 x 2

**Part number      Dimensions**

<b>35-6307 PC4</b>	<b>35 X 80 X 21</b>
<b>35-6307 GPC4</b>	<b>35 X 80 X 21</b>
<b>35-83464-C</b>	<b>25 X 62 X 17</b>
<b>35-83519</b>	<b>30 X 65 X 16</b>
<b>35-83519-D</b>	<b>30 X 65 X 16</b>
<b>35-83548D-9</b>	<b>32 X 62 X 16</b>
<b>35-83A072-9</b>	<b>35 X 75 X 17</b>
<b>35-83A073-9</b>	<b>30 X 72 X 19</b>
<b>35-83A073-A</b>	<b>30 X 72 X 16</b>
<b>35-83A073-B</b>	<b>30 X 72 X 16</b>

<b>35-83A209-1</b>	<b>30 X 72 X 19</b>
<b>35-83A726-9</b>	<b>35 X 80 X 21</b>
<b>35-83A779</b>	<b>32 X 78 X 19</b>
<b>35-83B551-A 35MM</b>	<b>35 X 75 X 17</b>
<b>35-83B551-A 30MM</b>	<b>30 X 75 X 17</b>
<b>35-DG2555 C3</b>	<b>25 X 55 X 15</b>
<b>35-DG3268-B</b>	<b>32 X 68 X 16</b>
<b>35-DG3278 JSO</b>	<b>32 X 78 X 16,5</b>
<b>35-40NQ6430W11</b>	<b>40 X 64 X 30</b>

**Needle cage**

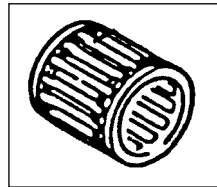

<b>35-500</b>	19 x 23 x 24 ( 1414 )
<b>35-501</b>	16 x 20 x 22 ( 1404 )
<b>35-502</b>	16 x 21 x 20 ( 1407 )
<b>35-503</b>	18 x 23 x 22 ( 1413 )
<b>35-505</b>	18 x 22 x 22 ( 1410 )
<b>35-506</b>	16 x 20 x 24 ( 1406 )
<b>35-508</b>	20 x 24 x 19 ( 1415 )
<b>35-510</b>	18 x 22 x 28 ( 1411 )
<b>35-512</b>	20 x 24 x 24 ( 1412 )

<b>35-513</b>	16 x 20 x 20
<b>35-514</b>	15 x 19 x 20
<b>35-515</b>	16 x 22 x 17
<b>35-517</b>	20 x 24 x 30
<b>35-520</b>	18 x 23 x 21
<b>35-521</b>	20 x 25 x 24
<b>35-522</b>	16 x 20 x 22,5
<b>35-523</b>	20 x 26 x 24

**Oil seals**

**Arctic Cat**

09-14600	30x62x10
09-14603	30x65x9/11
09-14605	35x75x9/11
09-14613	25x55x9
09-14616	35x75x8/10
09-14617	35x55x7

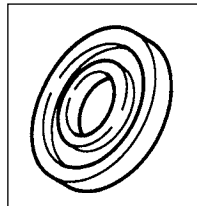

**Ski-doo**

09-113	30x42x7
09-11301	32x42x7
09-116	25x62x10
09-118	25x41,55x10
09-122	35x62x10
09-125	25x52x7/7,5
09-16002	25x62x63,5x5x6
09-16003	30x62x63,5x5x6
09-165	35x72x7/8
09-167	30x62x7/8
09-168	28x38x7
09-169	30x47x7
09-170	40x80x7

**Sachs**

09-108	30x47x8
09-114	25x35x7,9

**Polaris**

09-140	30x62x8
09-14102	30x44x7
09-14103	30x62x8/11
09-14104	30x44x5,7
09-14202	30x62/63,7x7
09-14619	40x64x8

**Kohler**

09-104	25x42x10/11
09-113	30x42x7

**Yamaha**

09-131	25x48x8
09-132	30x72x8
09-135	32x78x10x13
09-137	32x78x9,5
09-143	32x48x10
09-14301	35x80x6
09-14302	25/32x78x8
09-14303	25/32x48x8
09-14306	23/35x58x12
09-14311	32x48x9,2
09-14313	32x48x10

## Arctic Cat



07-100 01  
JAG 87-91, 0109-926

## Polaris:



07-100 05  
VM 38 SS, 3083171

## Rotax



07-100 10  
VM 34 straight



07-100 13  
SKID. VM 30, 32, 34 HD



07-100 22  
VM34,79-84, 570.1339.00

## Carburetor flanges



VM 30, 32, 34 HD  
07-100 13



07-100 06  
VM 32, 34, HR, 3083306



07-100 11  
VM 34, 570.1262.00



07-100 20  
TUNDRA VM 34



07-100 23  
VM 40, 44, 570.038.200

## Yamaha



07-100 13  
VM 30, 32, 34 HD



07-100 13  
VM 30, 32, 34 HD



07-100 12  
VM 570.1261.00

?

Kumikurkkujen sopivuus  
selviää mallikohtaisesti

[www.teolehtimaki.fi](http://www.teolehtimaki.fi)

ja siellä avaat kyseisen  
kelkan sivun. Samalla  
saat selville muut siihen  
sopivat varaosat.

# Engine gaskets, professional, without oil seals

Number	Arctic Cat year gasket 840-old p/n	Piston
710-060A	FS CAT 440 FC, 80- , 09-696, 840-80607	09-696
710-063	FS CAT 500 CC, FC, 78-85, 09-693	09-693
710-063B	FC CAT 340 FC, 77- , 09-692, 840-80588	09-692
710-063C	FS CAT 500 EL T. 6000, 80-85, 09-694	09-694
710-063D	FS CAT 530 LC, 86-91, 09-699, 840-80632	09-699
710-063E	FS CAT 500 FC, 86-90, 09-691, 840-8061	09-691
710-179	FS CAT 440 LC 90-00, 09-695, 840-8181	09-695
710-180	FS CAT 700 LC, 91-96, 09-682, 840-8180	09-682
710-189	FS CAT 550+580 91- , 09-681+683+687, -8182	09-681-683
710-193	FS CAT 800 3-CYL. 95-01, 09-602	09-602
710-216	FS CAT 594, 3-CYL. 95-02, 09-601	09-601
710-227	FS CAT ZR500, - 98, 09-605	09-605
710-262	FS CAT 800 2-CYL. 01- , 09-611	09-611
710-266	FS CAT ZL600, 01-02, 09-609	09-609
710-267	FS CAT ZR700, 99-00,	09-
	<b>Rotax Ski-Doo Lynx Trapper Nordik</b>	
710-022X	FS ROTAX 640 74- , 09-762-763	09-762-763
710-023A	FS ROTAX 377, -89, 09-751	09-751
710-023C	FS ROTAX 377, 90-95, 09-751, 841-80238	09-751
710-024	FS ROTAX 250, 71-96, 09-740, ELAN, 8024	09-740
710-025	FS ROTAX 440 ( 467 ) 71- , 09-761	09-761
710-026	FS ROTAX 340 76- , 09-747-748	09-747-748
710-119	FS ROTAX 250 TWIN, 73- , 09-745	09-745
710-162A	FS ROTAX 503 -95, 09-741, 841-8162	09-741
710-162B	FS ROTAX 503 -90, 09-741 , 841-8162	09-741
710-162C	FS ROTAX 447 -95, 09-752, 840-8124	09-752
710-163A	FS ROTAX 454 BLIZZ, 79- , 09-760	09-760
710-164	FS ROTAX 253, 85-93, 09-741, 841-8123	09-741
710-165	FS ROTAX 521, 09-741	09-741
710-165C	FS ROTAX 467, -95, 09-761	09-761
710-177	FS ROTAX 536 , 89- , 09-741	09-741
710-178C	FS ROTAX 583 -95, 09-772	09-772
710-194	FS ROTAX 582, -95 , 09-772	09-772
710-195	FS ROTAX 277, 1996- 09-741	09-741
710-196	FS ROTAX 503 FC 95- , 09-741, O-RENGAS	09-741
710-197	FS ROTAX 670, 93-95, 09-773	09-773
710-203	FS ROTAX 467 , 94-96, 09-761	09-761
710-210	FS ROTAX 380, 440, 1996- , 09-751, 09-752, O-	09-751-752
710-211	FS ROTAX 454, 95-97, 09-760	09-760
710-212	FS ROTAX 494 LC, 96-01, 09-780	09-780
710-213	FS ROTAX 599, 3-CYL. 09-774	09-774
710-214	FS ROTAX 599, 3-CYL. 09-774	09-774
710-215	FS ROTAX 670, 95- , 09-773	09-773
710-221	FS ROTAX 800 97-01, 09-782	09-782
710-222	FS ROTAX 700, 97-00, 09-781	09-781
710-235	FS ROTAX 600 , 99- , 09-785	09-785

# Engine gaskets, professional, without oil seals

Number	Rotax Ski-Doo Lynx Trapper Nordik	Piston
710-255	FS ROTAX 700, 00-02, 09-783	09-783
710-256	FS ROTAX 493, 00-05, 09-784	09-784
710-259	FS ROTAX 593 RAVE, 09-785	09-785
710-261	FS ROTAX 800 , 02-03	
710-277	FS, ROTAX 552, 03---, 09-779	09-779
710-278	FS ROTAX 594 HO 03-05, 09-776	09-776
	<b>Polaris</b>	
710-069	FS POL 244, ALL, 09-700, 840-8069	09-700
710-070	FS POL 250 74-78, 09-702	09-702
710-071	FS POL 250, 76-89, 09-703	09-703
710-073	FS POL 340 77-81, 09-708	09-708
710-075	FS POL 340 73-82, 09-706	09-706
710-078	FS POL 440 75-81, 09-704	09-704
710-079	FS POL 440 75-80, 09-705	09-705
710-109C	FS POL 400 2-CYL. 84-91, 09-707	09-707
710-110	FS POL 600 3-CYL. 84-87, 09-707	09-707
710-110A	FS POL 440 82-99, 09-710	09-710
710-110C	FS POL 488 FC 86-99, 09-712, 840-81108	09-712
710-173	FS POL 340, 86-93, 09-709 JA 94-, 09-717	09-709
710-181A	FS POL 650 88-97, 09-713, 840-8187	09-713
710-185A	FS POL 488 LC, 89-02, 09-711, 840-8188	09-711
710-186	FS POL 440 FC 91-99, 09-710	09-710
710-191	FS POL 580 93-94 , 09-714	09-714
710-204	FS POL. 94-97, 09-716	09-716
710-205	FS POL 600 3-CYL. 95-00, 09-716	09-716
710-206	FS POL 679 3-CYL. 96-97 , 09-718	09-718
710-231	FS POL. XC700, 98-01, 09-721	09-721
710-238	FS POL FC 550, 99- , 09-727	09-727
	<b>Yamaha</b>	
710-027A	FS YAMAHA 250 BRAVO 84- , 09-800	09-800
710-140A	FS YAMAHA 535, 83-91, 09-816	09-816
710-142	FS YAMAHA EX 340 81-88, 09-802	09-802
710-142C	FS YAMAHA 340 , 89- , 09-802	09-802
710-146	FS YAMAHA EX 440 76-81, 09-806	09-806
710-147C	FS YAMAHA SS440 80-83, 09-807	09-807
710-167	FS YAMAHA 535 CC SRV 82-90, 09-808	09-808
710-167A	FS YAMAHA 540,540 SRV 85-90	09-808
710-168	FS YAMAHA PZ 480 84-90, 09-813	09-813
710-168B	FS YAMAHA 485 CC, -07, 09-813	09-813
710-171	FS YAMAHA 570 -90, 09-817	09-817
710-171A	FS YAMAHA 570 CC, 91-, 09-817	09-817
710-182	FS YAMAHA 535 VIKING 92- 07, 09-808	09-808
710-200	FS YAMAHA 494 CC 94-96, 09-825	09-825
710-201	FS YAMAHA 598 CC 94-95, 09-826	09-826
710-239	FS YAMAHA 485 CC, ( 500 ) -07 09-813	09-813

# Arctic Cat Pistons Gaskets Needle cage Oil seals

Arctic Cat	dia mm	ccm/cm3	gasket	needle cage	oil seal magn	oil seal
EXT 600 Tr. 97-98 EXT 600 Triple Touring 1998 Powder EXT 600 1997-98 ZRT 600 1995-98						
<b>09-601</b>	66,50	<b>594 3-syl</b>	710-216	35-503	09-14618	09-14619
Pantera 800 1998-01 ZRT 800 1995-01						
<b>09-602</b>	72,00	<b>794 3-syl</b>	710-217	35-523	09-14618	09-14619
ZL 500 EFI 1998-01; ZR 500, ERSI 1998-01; Powder SP 500 EFI 1999-01						
<b>09-679</b>	71,00	<b>497 2-syl</b>		35-523	09-14618	09-14619
EXT 580 MC; EXT 580 EFI MC 1993-97; 580 Powder SP 1995-97; ZR 580 1993-97; Pantera 580 1995-97						
<b>09-681</b>	75,40	<b>580 2-syl</b>	710-189	35-523	09-14618	09-14619
Wildcat 700 MC. EFI 1991-96, ZR 700 1995, ZL 700 2000, ZR 700 1999-00						
<b>09-682</b>	81,00	<b>699 2-syl</b>	710-190	35-523	09-14617	09-14619
EXT special 1991-92; EXT Mountain Cat 1991-92; EXT 550 EFI, EFI Mtn Cat 1993-94 Bear Cat 550WT 2000- Pantera 550 2002-05, Panther 550 2000-01, ZL 550 ESR 2000-03						
<b>09-683 (687)</b>	73,40	<b>550 2-syl</b>	710-189	35-523	09-14618	09-14619
Wildcat 650 1988-90, Mountain Cat 1990						
<b>09-684</b>	78,00	<b>650 2-syl</b>		35-523		
Panther, Puma, Cheetah, Pantera 1971-1975 Lynx II -74Jag 340 -75						
<b>09-685</b>	60,00	<b>339 2-syl</b>		35-525		
Bearcat 550 1995-98; Cheetah 550 1994; Cougar 550 1995-98; EXT 550, EFI 1993-98; Pantera 550 1993-94; Panther 550 1997-98; Prowler 550 1995						
<b>09-687</b>	73,40	<b>550 2-syl</b>	710-189	35-523	09-14618	09-14619
El Tigre 440 Z 1975-77; <b>Kawasaki Intriguer, Intruder, Invader; Drifter 440 1978-81</b>						
<b>09-689</b>	68,00	<b>440 2-syl</b>		35-522	09-14603	09-14603
Cheetah FC, Cougar 1986-90						
<b>09-691</b>	70,00	<b>500 2-syl</b>	710-063E	35-503	09-14603	09-14603
Bearcat 340 1995-01; Cheetah 340 1994; Jag 340 1976-77, 1987-90; Jag 3000 FA, FC 1978-80 Jag Deluxe 1987-90; Jag Mountain Cat 1990-91; Jag 340 DeLuxe 1998-99; Panther 340 1998-01 Trail Cat 3000 FC 1980; Manx, Manx Deluxe 1991-93; Manx Mountain Cat 1992-93; Puma DeLuxe 1994-97						
<b>09-692</b>	60,00	<b>339 2-syl</b>	710-063B	35-502	09-14603	09-14603
Cheetah 5000 1976-78; El Tigre 500 1976; El Tigre 5000 1977-81; Pantera 5000 1976-81; Panther 500 1976 Cougar Spec. Edition 1985; Panther 1986-88; Pantera el. 1980; Manx 2000S 1977-80, El Tigre 6000 LC 1980-85						
<b>09-693</b>	70,00	<b>500 2-syl</b>	710-063	35-503	09-14603	09-14603
El Tigre 6000 LC 1980-85						
<b>09-694</b>	70,00	<b>500 2-syl</b>	710-063C	35-503	09-14603	09-14603
El Tigre 6000 LC 1978-79; El Tigre Cross Country 1979; Pantera LC 1985-92; El Tigre 5000 LC 1987Jag 440 LC 1987; Panther 440 LC 1996; ZL 440 1997-99; Prowler 1990-94; Cheetah Touring 1991-93; Cougar 1991-94.						
<b>09-695</b>	68,00	<b>440 2-syl</b>	710-063A	35-503	09-14603	09-14603
Bearcat 440 1995-01; Cheetah 440 1994; Panther 4000 FC 1980-81; Trail Cat 4000 FC 1980-81; Jag 4000 FC 1980-81; Jag AFS LT 1991-93; Jag FC 1985-87; Jag 440 DeLuxe 1988-99 Jag 440 Z 1991-96; Panther DeLuxe 440 1984-01; Z 440 ES 1990-01; Super Jag 1991-92						
<b>09-696</b>	65,00	<b>431 2-syl</b>	710-060A	35-502	09-14603	09-14613
Cheetah LC 1986-89; El Tigre 6000 1986-89; El Tigre EXT 1989-91; El Tigre Ext Mountain Cat 1990						
<b>09-699</b>	72,00	<b>529 2-syl</b>	710-063D	35-503	09-14603	09-14605

## Piston rings

MOS 2 surface

## Gudgeon pin

Rotax 503-253

10-741-00  
10-741-01  
10-741-02  
10-741-04

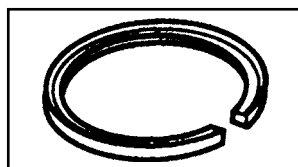

Rotax 377

10-751-00  
10-751-01  
10-751-02  
10-751-04

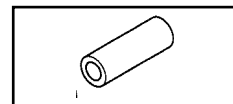

11-741  
11-751

# Skidoo, Rotax

# Pistons Gaskets Needle cage Oil seals

Ski-Doo	dia mm	ccm/cm3	gasket	needle cage	oil seal magn	oil seal
Spirit 250 1976-78; Elan 250 E 1971-78						
<b>09-740</b>	69,00	<b>247 1-syl</b>		35-505	09-118	09-118
<b>09-740-02</b>	69,50					
<b>09-740-04</b>	70,00					
Spirit 250 1979-83; Elan 250 1979-96						
<b>09-740-02</b>	69,50	<b>250 1-syl</b>		35-505	09-118	09-118
<b>09-740-04</b>	70,00					
Rotax 253, 277, 503,521,536 Lynx, Nordik, Ockelbo, Skidoo, Trapper, Winha, Freestyle, Tundra						
<b>09-741</b>	72,00	<b>253 1-syl</b>	<b>Katso</b>	35-505	09-126	09-146
<b>09-741-01</b>	72,25	<b>277 1-syl</b>	<b>tiiviste</b>	35-505	09-168	09-169
<b>09-741-02</b>	72,50	<b>503 2-syl</b>	<b>kelkka-</b>	35-505	09-165	09-167
<b>09-741-04</b>	73,00	<b>521 2-syl</b>	<b>kohtaisesta</b>	35-505	09-167	09-165
<b>09-741-06</b>	73,50	<b>536 2-syl</b>	<b>luettelosta</b>	35-505	09-167	09-165
Olympic 320, 320E 1969; Olympic 300, S, M, 1971-77						
<b>09-742</b>	76,00	<b>319 1-syl</b>		35-505	09-118	09-118
<b>09-742-02</b>	76,50					
Elan 250 1973-79						
<b>09-745</b>	54,00	<b>247 2-syl</b>	710-119	35-514	09-118	09-118
<b>09-745-02</b>	54,50					
Olympic 335 1969-72; Skandic 1970-73						
<b>09-746</b>	78,00	<b>335 1-syl</b>		35-505	09-118	09-118
<b>09-746-02</b>	78,50					
TNT 340, 1972-76; Olympic 340, E 1975-79; Everest 340, E 1977-79; Futura 340 1975; Nuvik 340, E 76-79						
<b>09-747</b>	59,50 left	<b>339 2-syl</b>		35-505	09-167	09-167
<b>09-747-02</b>	60,00 left					
<b>09-747-04</b>	60,50 vasen					
<b>09-748</b>	59,50 right	<b>339 2-syl</b>		35-505		
<b>09-748-02</b>	60,00 right					
<b>09-748-04</b>	60,50 oikea					
Blizzard 6500 Plus, 7500 Plus, Cross Country 1978-81; Super Sonic 1979-81						
<b>09-750</b>	59,50	<b>339 2-syl</b>		35-505	09-165	09-167
<b>09-750-02</b>	60,00					
Rotax 377 ; Lynx, Nordik, Ockelbo, Skidoo, Trapper, Winha						
<b>09-751</b>	62,00	<b>377 2-syl</b>	<b>Katso</b>	35-505	09-165	09-167
<b>09-751-01</b>	62,25		<b>tiiviste</b>			
<b>09-751-02</b>	62,50		<b>kelkka-</b>			
<b>09-751-04</b>	63,00		<b>kohtaisesta</b>			
<b>09-751-06</b>	63,50		<b>kohtaisesta</b>			
Rotax 447; Lynx, Ockelbo, Skidoo, Trapper, Scandic 440 LT 2001-07, MXZ 440 1999-01, TOUR. E 1999-						
<b>09-752</b>	67,50	<b>447 2-syl</b>	710-162C	35-505	09-165	09-167
<b>09-752-01</b>	67,75					
<b>09-752-02</b>	68,00					
<b>09-752-04</b>	68,25					
Everest 440 FC 1974-79; TNT 440 FC 1975-78; Olympic 1977; Futura 440 1975-79; Nuvik 440 1977						
<b>09-758</b>	67,5 left	<b>436,6 2-syl</b>		35-505	09-122	09-116
<b>09-758-02</b>	68,00					
<b>09-759</b>	67,5 right	<b>436,6 2-syl</b>		35-505	09-167	09-167
<b>09-759-02</b>	68,00					

<b>Ski-Doo</b>	dia mm	ccm/cm3	gasket	needle cage	oil seal magn	oil seal
Blizzard 9500 1979-82; Ultra Sonic 1980-82						
<b>09-760</b>	67,50	<b>436,6 2-syl</b>	710-163A	35-505	09-167	09-167
<b>09-760-01</b>	67,75					
<b>09-760-02</b>	68,00					
<b>09-760-04</b>	68,50					
Rotax 444, 467; Elite 450 LC 1978-79; Everest 444 LC 1978-79; Everest 464 LC 1980-83; SS-25 1984						
Grand Tour. 470 1995; Formula SS 1985; Formula St 1994; Formula SP 1985-86; Formula MX, LT,						
XTC 1985-95 Formula MXZ 1993-94; Safari GLX, LC, LCE 1990-92; Summit 470 1994-95						
<b>09-761</b>	69,50	<b>436,6 2-syl</b>	710-025, -71-	35-505	09-167	09-167
<b>09-761-01</b>	69,75					
<b>09-761-02</b>	70,00	<b>462,8 2-syl</b>	710-165C, -95	35-505	09-167	09-165
<b>09-761-04</b>	70,50		<b>MOS 2 surface</b>			
Alpine 640 1969-82; Nordic 640 1970-74; TNT 640 1971-72; Valmont 1971-72						
<b>09-762</b>	76,00 left	<b>635 2-syl</b>		35-505	09-103	09-103
<b>09-762-02</b>	76,50					
<b>09-762-04</b>	77,00					
<b>09-763</b>	76,00 right	<b>635 2-syl</b>		35-505		
<b>09-763-02</b>	76,50					
<b>09-763-04</b>	77,00					
Rotax 583, 621; F Mach 1, XTC 1989-92; F Plus, E, XTC, X 1992-93; F Plus EFI 1993-94;						
F GT 580 1993-96; F STX 1994-96; Summit 1994-96; F Z 1994-96						
<b>09-772</b>	76,00	<b>583 2-syl</b>	710-178C, 583	35-505	09-167	09-165
<b>09-772-01</b>	76,25					
<b>09-772-02</b>	76,50	<b>617 2-syl</b>	710-194, 582			
<b>09-772-03</b>	76,75					
<b>09-772-04</b>	77,00					
Rotax 670; Mach 1 X 1993; Mach 1 1993-96; MXZ 670 1996-99; GT SE 1994-96;						
F SS 670 1995-96; Summit 670						
<b>09-773</b>	78,00	<b>669 2-syl</b>	710-215	35-524	09-167	09-165
<b>09-773-01</b>	78,25					
<b>09-773-02</b>	78,50					
<b>09-773-04</b>	79,00		<b>MOS 2 pinnoite</b>			
Formula 3 600 1995-97						
<b>09-774</b>	64,50	<b>600 3-syl</b>		35-503		09-165
Rotax 550 fan 2003-						
<b>09-779</b>	75,86	<b>550 2-syl</b>	<b>710-277</b>	kehä	09-165	09-165
<b>09-779-01</b>	76,11					
<b>09-779-02</b>	76,36					
<b>09-779-04</b>	76,86					
Rotax 500, 780; F Z 500 1999; F 500, DLX, SLS 1996-00; GT 500 1996-99; Mach Z 780 1993-97;						
MXZ 500 98-Scandic WT LC 1999-00; Summit 500 1996-99; Touring 500 LC 2000						
<b>09-780</b>	69,50	<b>500 2-syl</b>	710-212	35-505		09-165
<b>09-780-02</b>	70,00	<b>779 3-syl</b>				
Rotax 700; F 3 700 1998-00; GT 700 1998-00; GT SE 1997-98; Mach 1 700 1997-00						
<b>09-781</b>	69,80	<b>699 3-syl</b>	710-222	35-503		09-170
Mach Z 800 1997-99; F 3 800 1999, Mach Z 800 1997-2002,						
<b>09-782</b>	70,50	<b>796 3-syl</b>	710-221	35-503	09-170	09-170
Formula 700, Legend 700, MXZ 700 Summit 700 2000-2002						
<b>09-783</b>	78,00	<b>700 2-syl</b>	710-255			

# Skidoo, Rotax

# Pistons Gaskets Needle cage Oil seals

Formula600 1999-01, Formula 600 GS 2001, Formula Z 1999-00, GT 600 1999-01, MXZ 600 1999-02

Scandik 600 WT L/C 2001-02, Summit 600 1999-01, GT 600 GS, SE, Sport, Legend 600 2002

MXZ 600 Adr., Renegade, Sport, Trail, RER Sport, Sport 2002, Lynx 600 L/C models

<b>09-785</b>	76,00	<b>597 2-syl</b>	<b>710-259</b>			
<b>09-785-02</b>	76,50					

# Polaris Pistons Gaskets Needle cage Oil seals

<b>Polaris</b>	<b>dia mm</b>	<b>ccm/cm3</b>	<b>gasket</b>	<b>needle cage</b>	<b>oil seal magn</b>	<b>oil seal.</b>
----------------	---------------	----------------	---------------	--------------------	----------------------	------------------

Charger, Mustang 488 1971; Voyager 488 1971; Colt 250 1972-78; Custom 2 1971; TC 250 1974-75;

Electra 250 1975-77; Gemini 244 1979-83; Star 1983-90; Startrak 1987-90; Starlite Gt 1991-95

<b>09-700</b>	72,00	<b>488 2-syl</b>	710-069	35-520	09-14102	09-14102
<b>09-700-02</b>	72,50	<b>244 1-syl</b>				
<b>09-700-04</b>	73,00					

Colt 250 1976-78

<b>09-702</b>	53,50	<b>250 1-syl</b>	710-070	35-520	09-14103	09-14102
---------------	-------	------------------	---------	--------	----------	----------

Starfire 250 1976; TX 250 1976-79

<b>09-703</b>	53,40	<b>250 1-syl</b>		35-520	09-14103	09-14102
---------------	-------	------------------	--	--------	----------	----------

TX 440 1973; Electra 440 1974-77; Cobra 440 1978-79; Galaxy 440 1980-81; Cutlass 440, E 1981-82;

TX-C 440C 1981; Long Track 1983-86; Sport, Super Sport SS 1983

<b>09-704</b>	67,72	<b>432 2-syl</b>	710-078	35-520		
<b>09-704-02</b>	68,22				09-14102	09-14102

TX 440 1976-80

<b>09-705</b>	67,75	<b>440 2-syl</b>	710-079	35-520	09-140	09-140
---------------	-------	------------------	---------	--------	--------	--------

Starfire 340. 1976, TX 340 F/A 1973-82

<b>09-706-01</b>	62,00	<b>336 2-syl</b>	<b>710-075</b>	35-513		
------------------	-------	------------------	----------------	--------	--	--

Indy 400 1984-1991; Indy 600 1984-87

<b>09-707</b>	65,00	<b>398 2-syl</b>	<b>710-109C</b>	35-503	09-14102	09-14102
<b>09-707-01</b>	65,25					
<b>09-707-02</b>	65,50	<b>597 3-syl</b>	710-110			
<b>09-707-04</b>	66,00					

Colt SS 340 1977; Cobra 340 1978-79; SS 340 1979; Apollo, Galaxy, Cutlass 340 1979-1981

<b>09-708</b>	61,78	<b>333 2-syl</b>	710-073	35-513	09-14102	09-14102
<b>09-708-02</b>	62,28					

Sprint ES 1986-90; Indy Sport, GT 1987-90; Indy Lite, GT, Starlite 1991-93

<b>09-709</b>	62,25	<b>339 2-syl</b>	710-173	35-525	09-14102	09-14102
<b>09-709-01</b>	62,50					
<b>09-709-02</b>	62,75					
<b>09-709-04</b>	63,25					

TXC 440 FC 1982; Indy Trail 1983-1986; Long Track 1984-90; Indy Sport 1991-98; Sport GT 1991-93

Sport Touring 1995-98; Super Sport 1995-96; Transport 1996-98

<b>09-710</b>	67,75	<b>440 2-syl</b>	710-186	35-503	09-14102	09-14102
<b>09-710-02</b>	68,25					
<b>09-710-04</b>	68,75					

Indy 500 LC, Classic 1989-00; Indy 500, SKS, SP, 1990-98; Indy 500 EFI 1992-98

Indy Classic Touring 1993-94; Indy Widetrack 1997-98

<b>09-711</b>	72,00	<b>488 2-syl</b>	710-185A	35-503	09-14102	09-14102
<b>09-711-01</b>	72,25					
<b>09-711-02</b>	72,50					
<b>09-711-04</b>	73,00		<b>MOS 2 surface</b>			
<b>09-711-06</b>	73,50		<b>60</b>			

# Polaris

## Pistons Gaskets Needle cage Oil seals

Polaris	dia mm	ccm/cm3	gasket	needle cage	oil seal magn	oil seal
Indy Trail FC 1986; Indy Tr. DeLuxe 1988-92; Super Sport 1997-98; Supertrac 1991-93; Indy Trail, Touring 1994-99						
<b>09-712</b>	72,00	<b>488 2-syl</b>	710-110C	35-503	09-14202	09-14202
<b>09-712-01</b>	72,25					
<b>09-712-02</b>	72,50					
<b>09-712-04</b>	73,00					
Indy 650, SKS 1988-93; Indy 650, RXL, SKS, 1990-97						
<b>09-713</b>	67,75	<b>648 3-syl</b>	710-181A	35-503	09-14202	09-14104
<b>09-713-01</b>	68,00					
<b>09-713-02</b>	68,25					
<b>09-713-04</b>	68,75					
Indy 580 XLT, SKS, XLT SP 1993-94						
<b>09-714</b>	64,00	<b>579 3-syl</b>	710-191	35-525	09-14202	09-14202
<b>09-714-01</b>	64,25					
<b>09-714-02</b>	64,50					
<b>09-714-04</b>	65,00					
Indy 440 XC 1992; Indy 440 XCR 1993-94; Indy Trail DeLuxe 1993						
<b>09-715</b>	67,72	<b>440 2-syl</b>		35-503	09-14202	09-14202
<b>09-715-01</b>	67,97					
<b>09-715-02</b>	68,22					
Indy XLT 600 1995-98; XLT SP 1997-98; Indy XCR 600 1995-97; XC 600 1997						
<b>09-716</b>	65,00	<b>597 3-syl</b>	710-205, 95-00	35-525	09-14202	09-14202
<b>09-716-01</b>	65,25					
<b>09-716-02</b>	65,50		710-204, 94-97			
Indy Lite, DeLuxe; Indy Lite Gt 1994-98; Indy Lite Touring 1998						
<b>09-717</b>	62,30	<b>340 2-syl</b>		35-525	09-14202	09-14202
<b>09-717-01</b>	62,55		<b>MOS 2 surface</b>			
<b>09-717-02</b>	62,80					
<b>09-717-04</b>	65,50					
Indy Ultra SP, Ultra SPX, SE, Ultra Touring 1996-97						
<b>09-718</b>	66,50	<b>679 3-syl</b>	710-206	35-503		
Indy Storm 800 1994-98						
<b>09-719</b>	72,00	<b>794 3-syl</b>		35-503		
RMK 500, SKS 2000-02, 500 XC1999-02, Indy500 99, Indy 500 XC SP 1999-07, Indy 500 2001						
<b>09-720</b>	70,50	<b>500 2-syl</b>				
<b>09-720-02</b>	71,00					
Indy 550 Classic, Sport Touring, Supersport 1999-2006, Pro X Fan,						
<b>09-727</b>	73,0	<b>550 2-syl</b>	710-238	35-503		
<b>09-727-01</b>	73,25					
<b>09-727-02</b>	73.50					
<b>09-727-04</b>	74,00					
Indy 600 Classic, Touring 2001, Indy 600 Touring 2000, 600 XC SP, Edge 2000, 600 XC SP 2001						
<b>09-728</b>	77,25	<b>600 2-syl</b>				
Indy 800 XC SP 2001-05, 800 SKS 2003, 800 Classic 2004, 800 LE 2001, 800 Pro X 2003-04, 800 Edge 04						
<b>09-730</b>	85,00	<b>800 2-syl</b>		35-526		

# Yamaha Pistons Gaskets Needle cage Oil seals

YAMAHA	dia mm	ccm/cm3	gasket	needle cage	oil seal magn	oil seal
Br 250 1982-94 Br 250T, TS 1985-00; BR 250 TS 1984-97						
<b>09-800</b>	70,00	<b>246 1-syl</b>	710-027	35-505	09-131	09-132
<b>09-800-01</b>	70,25					
<b>09-800-02</b>	70,50					
ET 250 1977-81						
<b>09-801</b>	72,96	<b>246 1-syl</b>	710-138	35-522	09-131	09-132
<b>09-801-01</b>	73,21					
<b>09-801-02</b>	73,46					
<b>09-801-04</b>	73,96					
EC 340 1982-88 ET 340 1978-88 CS 340 1989-00						
<b>09-802</b>	60,00	<b>337 2-syl</b>	710-142	35-522	09-131	09-132
<b>09-802-01</b>	60,25					
<b>09-802-02</b>	60,50					
<b>09-802-04</b>	61,00					
GP 338 1973 SL 338 1974 GS 338, 340 1976-1979						
<b>09-803</b>	60,00	<b>338 2-syl</b>		35-505	09-135	09-143
<b>09-803-02</b>	60,50					
<b>09-803-04</b>	61,00					
EX 340 1976-78 STX 340 1976-1977						
<b>09-804</b>	60,00	<b>338 2-syl</b>	710-141	35-505	09-137	09-143
<b>09-804-02</b>	60,50					
GP; TL, 433 1975 EX 440 1976-81 GP 440 1976-78 PR 440 1976-77 STX 1976-77						
<b>09-806</b>	68,00	<b>433 2-syl</b>	<b>Katso tiiviste</b>	35-505	09-137	09-143
<b>09-806-01</b>	68,25		<b>kelkkakohtaisesta</b>			
<b>09-806-02</b>	68,75		<b>luettelosta</b>			
<b>09-806-04</b>	69,00					
SS 440 1980-83						
<b>09-807</b>	66,00	<b>440 2-syl</b>	710-147C	35-505	09-137	09-143
<b>09-807-02</b>	66,50					
EC 440 1979-84 SR 540 1980-91 XL 540 1985-90 VK 540 1988-00						
<b>09-808</b>	73,00	<b>535 2-syl</b>				
<b>09-808-01</b>	73,25					
<b>09-808-02</b>	73,50					
<b>09-808-04</b>	74,00					
SL 292 1971-72						
<b>09-810-02</b>	73,50	<b>292 1-syl</b>		35-505		
ET 300 1980-84						
<b>09-811</b>	56,00	<b>294 2-syl</b>	710-138A	09-505	09-135	09-143
<b>09-811-02</b>	56,50					
GP 292 1972-73 SM 292 1973-74						
<b>09-812</b>	73,00	<b>292 1-syl</b>		35-505		
<b>09-812-02</b>	73,50					

**Katso tiiviste kelkkakohtaisesta luettelosta. Kyseisen männän kohdalla on aina kyseessä monta vuotta, ja tiiviste saattaa vaihtua jossain mallissa. Lisäksi huomaa, kaikki kelkat eivät välttämättä ole luetteloitu tälle sivulle.**

# Yamaha Pistons Gaskets Needle cage Oil seals

YAMAHA	dia mm	ccm/cm3	gasket	needle cage	oil seal magn	oil seal
PZ 480 1984-98 480 ST 1991-98 VT 480 1991-97 VT 480 GT 1993-9 VT 480 TF/X 1993-00						
PZ 500 1999-00; PZ 500 ML 2000 PZ Mtn 480 1999 Venture 500 1999-06						
<b>09-813</b>	72,00	<b>485 2-syl</b>	710-168	35-505	09-14303	09-14302
<b>09-813-01</b>	72,25		<b>Katso tiiviste</b>			
<b>09-813-02</b>	72,50		<b>kelkkakohtaisesta</b>			
<b>09-813-04</b>	73,00		<b>luettelosta</b>			
SR 433, GPX 433 1971-75						
<b>09-814</b>	68,00	<b>433 2-syl</b>		35-505	09-137	09-143
<b>09-814-01</b>	68,25					
<b>09-814-02</b>	68,50					
<b>09-814-04</b>	69,00	<b>433 2-syl</b>		35-505		
GPX 338 F/A 1974-75						
<b>09-815</b>	60,00	<b>338 2-syl</b>		35-505	09-137	09-143
<b>09-815-01</b>	60,25					
<b>09-815-02</b>	60,50					
VMX 540 1983-91						
<b>09-816</b>	73,00	<b>535 2-syl</b>	710-140A	35-521		
Exciter 570, 1987-90 Exciter 2, 1991-92						
<b>09-817</b>	73,00	<b>569 2-syl</b>	710-171	35-521	09-14313	09-14301
<b>09-817-02</b>	73,50		710-171A			
<b>09-817-04</b>	74,00		<b>MOS 2 surface</b>			
SRX 440 1978-1980						
<b>09-818</b>	68,50	<b>439 2-syl</b>	710-147A	35-512	09-137	09-143
<b>09-818-01</b>	68,75					
<b>09-818-02</b>	69,00					
V-Max 500 LE, DX, ST, 1994-96						
<b>09-825</b>	68,00	<b>493 2-syl</b>	710-200	35-521		
V-Max 600, LE, DX, ST, 1994-96						
<b>09-826</b>	74,80	<b>598 2-syl</b>	710-201	35-521		
<b>09-826-02</b>	75,30					

# Kohler, Sachs, Kawasaki Pistons Gaskets Needle cage Oil seals

Kohler	dia mm	ccm/cm3	gasket	needle cage	oil seal magn	oil seal
<b>Kohler 340 moottori</b>						
<b>09-670</b>	62,00	<b>340 2-syl</b>		35-520	09-104	09-113
<b>09-670-01</b>	62,25					
<b>09-670-02</b>	62,50					
<b>09-670-04</b>	63,00					
<b>Sachs</b>						
<b>Sachs 440</b>						
<b>09-SM127</b>	67,40	<b>436 2-syl</b>			09-116	09-127
<b>Kawasaki</b>						
Kawasaki 440 Kawasaki Intriguer, Intruder, Invader; Drifter 440 1978-81						
<b>09-689</b>	68,00	<b>440 2-syl</b>		35-522	09-14603	09-14603
Invader 340 F/C 1978-80, Inviter 340 F/C 1978, Drifter F/C 1979-81						
<b>09-685</b>	60,00	<b>339 2-syl</b>	<b>63</b>	35-525		

# Windshields

**Note: always measure the height of the windshield from the light opening along the surface.**

00-110	5 393 062	GL 250 - >88
00-111	524090X	GL 250 S, GL 230 89->91
00-112	526754	GL 360 S 92->95
00-115		539504 Forest Fox 96->98, 01
00-120	522842X	GL 3900, GLX 5900 steel brackets->93
00-121	538284-1	GLX 5900, with screws 1995
00-122	523192X	GLS 3300 low
00-123	538616	GLX 5900, 1995
00-130	524126X	GL 3300, GL 3900 S, 88->92
00-131	526976	COBRA 1992
00-132	527091	COBRA 1992->93
00-133	538837	COBRA 94->95, ULTRA 94->96
00-140	5393890-1	640
00-141	6500202-2	650 with screws 1995
00-142	533084X	650 steel bracket 83->94
00-151	537644	RANGER, LIGHT, GT 93->97
00-161	5241171	RANGER; LIGHT high
00-171	5241478	G-TYPE, black 1997-00
00-172	5143618	G-TYPE, G-TOUR, Sport XR , low
00-173	5143619	G-TYPE, XR 500 F, G-TOUR: medium
00-181	5241686	GLX 5900 96->99, 6900 1997
00-300	Nordik 300	
00-377	Nordik 377 R	
00-500	Nordik 500, 600, 7 slots	
00-510	Trapper, 5000, 5 slots	
00-550	Nordik 550	

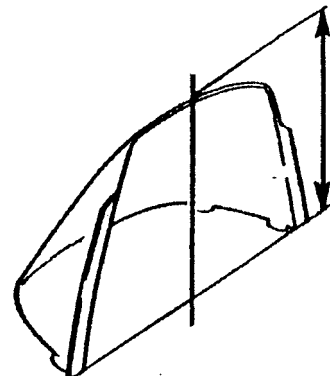

**12-165 Mirror**

Original production.

## Vintage models



37-08



41-40

**37-08 Ockelbo rubber spring**



**00-600 Lynx decals 1969-75**

**00-601 Head, decal, whit. 1969-75**

**00-602 Team Lynx decal, -80 cent.**

**41-40 Rear spring Lynx 40, 30, 20**

**41-535 Spring, wheel boogie Lynx**

# Brake pads

## Arctic Cat



**05-15225 pair**  
AC 0109-932

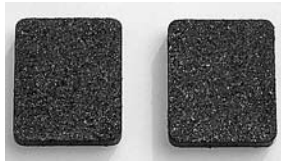

**05-15232 pair**  
AC 0115-603



**05-15240 pair**  
AC 0702-264

## Polaris



**05-15241 pair**  
AC 0702-229

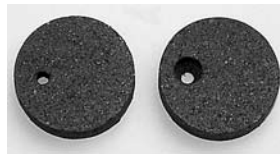

**05-15203 pair**  
Pol 193034/5



**05-15214 pc**  
Pol 1930 569

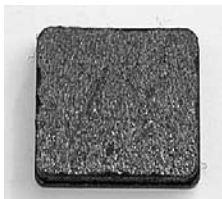

**05-15231 pc**  
Pol 1930 588



**05-15237 pc**  
Pol 1930 586



**05-15243 pair**  
Pol 1930 723

## Ski-Doo Lynx

## Nordik



**05-15212 pair**  
Sk 860.701.400



**05-15235 pair**  
Skidoo, Lynx, Nordik



**05-15247 pair**  
Sk 860.701.700



**05-15241 pc**  
Sk 414.933.700  
Lynx

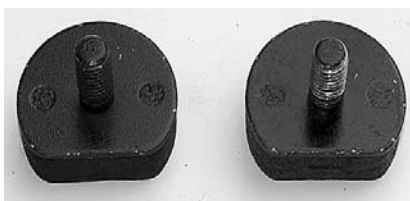

**05-15242 pair**  
Sk 860.700.700  
Lynx



**05-15246 pc**  
Sk 414.990.000  
Lynx

# Brake pads

## Yamaha



05-15224 pair



05-15228 pc



05-15245 pc



05-15249 pair

## Chain specifications

## ( Silent, Hyvo, DID )

Pict	Prod	Plates	Plate stack	ID Stamp	Manufacture	Note.
1	<b>45-</b>	11	1-2-1-1-1-1-1-2-1	LB S37 U.S.A	Rexnord	Silent 11
2	<b>46-</b>	13	1-2-1-1-1-1-1-1-1-2-1	LB S37 U.S.A	Rexnord	Silent 13
3	<b>50-</b>	15	1-2-2-2-1-2-2-2-1	LB S37 U.S.A	Rexnord	Silent 15
4	ei	13	1-1-1-1 ( x 13 )	DID	D.I.D	
5	ei	15	1-1-1-1 ( x 15 )	DID	D.I.D	
8	ei	15	??	Morse	Borg Warner	Hyvo 7/8
7	<b>52-</b>	13	1-2-1-1-1-1-1-1-1-2-1	Morse	Borg Warner	Hyvo 3/4

### Rexnord

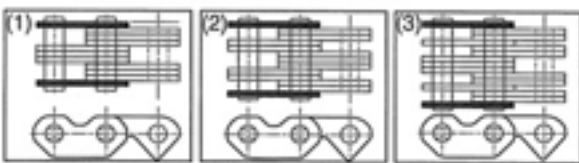

Kuvista näkyy levyjen vanha niputus, mutta näitä nykyisiä voi käyttää, kunhan leima on sama.

On kaikkein yleisin ketjumalli. **Silent**

### Borg Warner

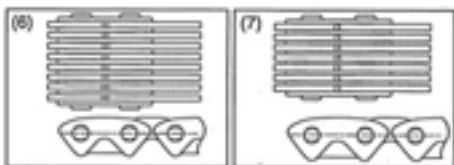

Kuvista näkyy levyjen vanha niputus, mutta näitä nykyisiä voi käyttää, kunhan leima on sama. Kauppanimi, **Hyvo 3/4**

### D.I.D.

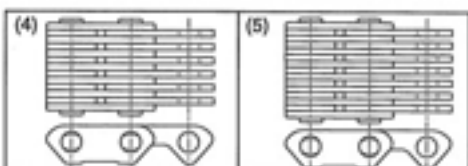

DID ketjua on käyttänyt Yamaha 1990 luvulla. Harvinainen malli.

# Silent chain

11 wide	length	13 wide	length	15 wide	length
45-064	64	46-064	64	50-064	64
45-066	66	46-066	66	50-066	66
45-068	68	46-068	68	50-068	68
45-070	70	46-070	70	50-070	70
45-072	72	46-072	72	50-072	72
45-074	74	46-074	74	50-074	74
45-090	90	46-076	76	50-076	76
		46-104	104	50-078	78
		46-106	106		
		46-108	108		



# Sprockets, Skidoo, Lynx

11 wide	Z	13 wide	Z	15 wide	Z
45-016	16	46-016	16		
45-017	17	46-017	17		
45-018	18	46-018	18		
45-019	19	46-019	19	50-019	19
45-020	20	46-020	20	50-020	20
45-021	21	46-021	21	50-021	21
45-022	22	46-022	22	50-022	22
45-023	23	46-023	23	50-023	23
45-024	24	46-024	24	50-024	24
		46-025	25	50-025	25
		46-026	26		



# Lower gears, Skidoo, Lynx

13 wide	Z	13 wide	Z	15 wide	Z	15 wide	Z
steel		aluminium		steel		aluminium	
55-43	43	56-43	43	58-43	43	60-43	43
55-44	44						
55-45	45	56-45	45	58-45	45	60-45	45

# Sprockets, 7/8"-13 spline

Arctic Cat all, not Diamond drive, Polaris up to 1996

11-wide	Z	11-wide	Z	13-wide	Z	13-wide	Z
47-016	16	47-021	21	48-016	16	48-021	21
47-017	17	47-022	22	48-017	17	48-022	22
47-018	18	47-023	23	48-018	18	48-023	23
47-019	19	47-024	24	48-019	19	48-024	24
47-020	20			48-020	20		

# 3/4" Hyvo chain

Original Borg Warner chain

3/4" width	length		3/4" width	length
52-66	66		52-80	80
52-68	68		52-82	82
52-70	70		52-86	86
52-72	72		52-90	90
52-74	74		52-92	92
52-76	76		52-94	94
52-78	78			

## Polaris sprockets

Heat treated steel, these gears are several times stronger than stock.

Gear for Silent chains. Fit						Hyvo gears for Polaris snowmobiles.					
all Polaris snowmobiles from 1996-						Fit all from 1998, which are with					
( fit also Yamaha )						3/4 Hyvo chain					
11-wide		13-wide		15-wide				3/4 Hyvo		3/4 Hyvo	
15 splines		15 splines		15 splines				15 splines		Alapyöra	
1 "	Z	1 "	Z	1 "	Z			1 "	Z	15 s/1 "	Z
49-344	17	51-359	17	53-433	17			52-751	17	52-770	35
49-346	18	51-360	18	53-432	18			52-752	18	52-772	36
49-348	19	51-362	19	53-434	19			52-754	19	52-774	37
49-350	20	51-364	20	53-436	20			52-756	20	52-776	38
49-352	21	51-366	21	53-438	21			52-758	21	52-778	39
49-354	22	51-368	22	53-440	22			52-760	22	52-780	40
49-356	23	51-370	23	53-442	23			52-762	23	52-782	41
49-358	24	51-372	24	53-444	24			52-764	24	52-784	42
49-357	25	51-371	25	53-446	25			52-766	25	52-786	43

## Yamaha sprockets

Heat treated steel, these gears are several times stronger than stock.

Gear for Silent chains. Fit						Hyvo gears for Yamaha snowmobiles.					
all Yamaha snowmobiles up to RX-1						There are 2 different spline versions,					
( fit also Polaris )						and 16 splines is the new, last one					
11-wide		13-wide		15-wide		3/4-Hyvo		3/4 Hyvo		3/4 Hyvo	
15 splines		15 splines		15 splines		16 splines		15 splines		Alapyöra	
1 "	Z	1 "	Z	1 "	Z	27 mm	Z	1 "	Z	15 s/1 "	Z
49-344	17	51-359	17	53-433	17						
49-346	18	51-360	18	53-432	18	52-849	18	52-860	18		
49-348	19	51-362	19	53-434	19	52-850	19	52-861	19	52-871	35
49-350	20	51-364	20	53-436	20	52-851	20	52-862	20	52-869	36
49-352	21	51-366	21	53-438	21	52-852	21	52-863	21	52-872	37
49-354	22	51-368	22	53-440	22	52-853	22	52-864	22	52-873	38
49-356	23	51-370	23	53-442	23	52-854	23	52-865	23	52-874	39
49-358	24	51-372	24	53-444	24	52-855	24	52-866	24	52-875	40
49-357	25	51-371	25	53-446	25	52-856	25	52-867	25	52-876	41

# CDI-Boxes



**01-14342**  
Rotax 410.918.900



**01-14343**  
Rotax 420.965.591



**01-401**  
Arctic Cat 3004-099



**01-14340**  
Rotax 420.866.595



**01-415**  
Yamaha 8V0.85540.21



**01-407**  
Polaris 3083725



**01-14345**  
Rotax 420.965.757



**01-40701**  
Polaris 3083989



**01-40801**  
Polaris 3084007



**01-14329**  
Arctic Cat 3003-777



**01-14372**  
Skidoo 512.058.927 Form.

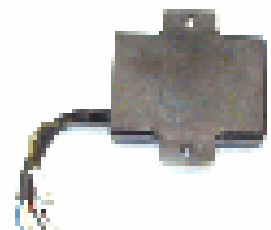

**01-406**  
Pol. 3083721 600-650



**01-404**  
Polaris 308 3723



**01-14327**  
Arctic Cat



**01-14332**  
Bosch, Skidoo, Motoski

# Ignition coils



**01-14310**  
Rotax 410.916.000



**01-14311**  
Rotax 410.913.500 Arctic



**01-14319**



**01-14312**  
Arctic Cat 3003-221



**01-14313**  
Polaris 3082974



**01-143120**  
Arctic Cat 3003-977



**01-14314**  
Yamaha 8W3.82310.10



**01-14315**  
Yamaha 8E7.82310.10



**01-14317**  
Yamaha 5.82310.40



**01-14351**  
Yamaha 8AB.82310.10



**01-14353**  
Arctic Cat 3003-575



**01-14355**  
Rotax 10.920.500



**01-14350**  
Yamaha Bravo 250 -88



**01-14363**  
AC 3005-381 ZL-ZR 5-700



**01-14371**  
Rotax 420.996.705  
Form. III, Mach1, Z, ZR

## Ignition coils



**01-14360**  
Arctic Cat 3004-126



**01-14361**  
Arctic Cat 3004-483



**01-14362**  
Polaris 3084469

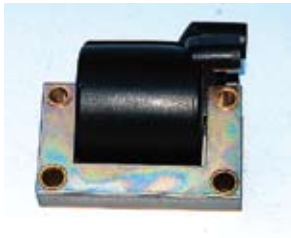

**01-1430**  
Rotax, Bosch, Arctic Cat



**01-14367**  
Polaris 3085293



**01-14370**  
Formula 415.085.400

## Safety stop swith



**01-113** Arctic Cat



**01-11120**  
Skidoo



**01-11113**  
Yamaha, Arctic Cat, Polaris

**01-11121**  
Skidoo 515.1515.00

## Spark plug

**BOSCH**



**05-B8** BR8ES resistor type  
**05-B9** BR9ES resistor type



**01-120**  
Universal, oldies  
Push-stop-model

# Voltage regulator

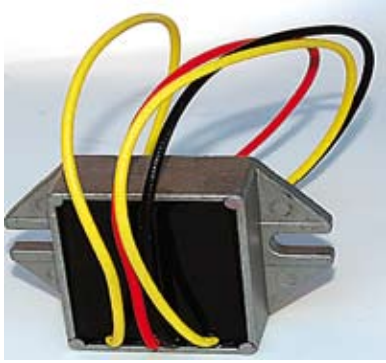

**01-15416**      **3 wires**  
**01-15416B**    **4 wires**



**01-15402**  
 Rotax 410.908.900



**01-15406**  
 Rotax, Arctic Cat



**01-15417**      **250 W**  
 Tasasuuntaaja Rotax

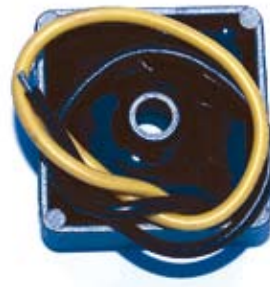

**01-15415**  
 Rotax 410.908.900



**01-15421**  
 Polaris 4060122



**01-15418**  
 Tasasuuntaaja Arctic Cat



**01-15426**  
 Arctic Cat 0232-014



**01-15432**  
 Yamaha 82F.81910.



**01-15435**  
 Yamaha 82M.81910.AO



**01-15436**  
 Yamaha 98A.81910.00

# Spark plug cap



**01-110**



**01-1011**

# Flip, instruction

## Pictures:

In the pictures, you can see mounting of a **384** cm long track.

In order to achieve the best possible track alignment, mount the shaft as far to the left as possible

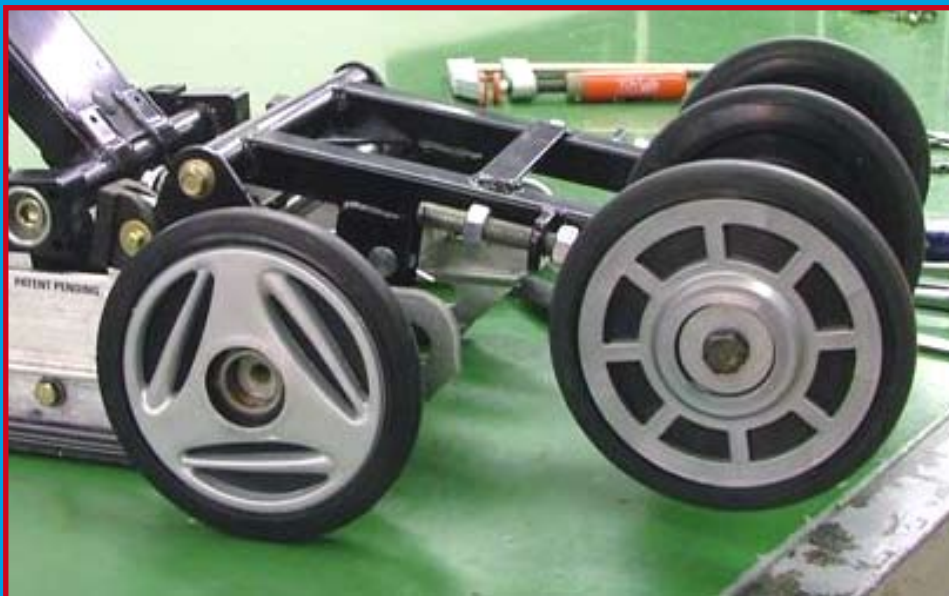

## Pictures:

In the pictures, you can see mounting of a **403** cm long track.

In order to achieve the best possible track alignment, mount the shaft as far to the left as possible



**La Famiglia Biaudet**  
**[www.allimperatore.com](http://www.allimperatore.com)**  
**[www.hotelpalu.com](http://www.hotelpalu.com)**  
**+39 0465 440858**  
**Madonna di Campiglio**  
**Italy**

